

O'Leary's

REMOLEA

Poll Herefords

BULL SALE

**55
BULLS**

Blooded

Morphology

Vibrovox

Pestigard

BEF

Monday 15 July 2024

*On-Property at Remolea | Ellangowan (via Clifton) Qld
Commencing at 1pm*

WELCOME

Welcome to our annual on Property Sale 2024

ALL ABOUT HERFORD ~ ALL ABOUT BEEF

This year, we are offering 55 young sires; 37 of which are PP (Homozygous Polled) and backed by high-ranking performance data and sound phenotype for longevity to suit all aspects of the industry. In the last number of years, we have embraced technology and now we are seeing the fruits of our labour whilst not forgetting those phenotypical and physical traits that we have always valued.

1. Conformation
2. Fertility & mothering ability
3. Temperament
4. Eye pigment & setting
5. Skin & hair
6. Doing ability

It has been relieving to see the cattle market be on an uptrend, especially considering where we were this time last Spring! Pushed further with the seasonal outlook also looking promising for large parts of NSW and QLD. We hope that Southern parts of Australia soon have a break in the weather, to continue to support their enterprises. Many experts believe that by December 2024 that the cattle market may reach the dizzy heights experienced not so long ago. Certainly, an encouraging notion.

Hereford genetics continually express their value across a number of programs and markets across Australia. Herefords are and will continue to be a successful base for any crossbreeding enterprise, whether it be over Angus females in southern parts of Australia or in more tropical based herds, located in the North of Australia. Recent studies into "black baldy" females equate to an increase in fertility (7% higher pregnancy testing rates) and increased profitability with an approximate ~\$30 per head, feedlot environment (Harris Ranch, 2024). Recent studies in Australia have proven that Hereford sired calves at weaning were 9% heavier than their pure-bred angus counterparts. It is imperative that as a Hereford Stud, we continue to provide quality, pure bred Hereford bulls; as to allow for the hybrid vigour benefits.

Over the last few years we "Remolea" are noticing consistent growth in Queensland, pushing into central Queensland, for our bulls to be used over Bos Indicus cattle (e.g. Brahmans/ Droughtmaster female). The Hereford advantage on application is the ability to target MSA markets over the hook. As well as substantial fertility and heterosis gains.

Whilst not forsaking the basics of calving ease, fertility, growth and milk, this catalogue of bulls are:

- * 66% above breed average for IMF and
- * A number of bulls are double the breed average for IMF
- * Large percentage above breed average for EMA and
- * 80% above breed average for scrotal

The O'Leary family would like to thank Mark Duthie and GDL Dalby for handling the sale and the friendship and service throughout the year.

We at Remolea would like to wish you the best with your purchase and thank you for your interest and competition.



*H M O'Leary
for Remolea Poll Herefords*

O'Leary's
REMOLEA

Poll Herefords

ANNUAL BULL SALE

Monday 15 July 2024 at 1pm

On-Property

"Remolea" | 304 O'Leary Road
Ellangowan (via Clifton) Qld

55 Poll Hereford Bulls

5% commission to all agents

(Conditions apply – see Page 2)

Vendor Contacts:

Hilary	07 4695 9199 0428 959 199 remolea@activ8.net.au
Pat	0417 572 790 admin@remoleapollherefords.com.au
Terry	07 4697 3473

www.remoleapollherefords.com.au

Selling Agents ...



DALBY OFFICE 07 4669 6955
Mark Duthie 0448 016 950
Corey Evans 0417 233 999



AuctionsPlus

SALE INFORMATION

GST: GST is to be added to the purchase price at the fall of the auctioneer's hammer. You will be invoiced the purchase price plus GST.

REBATE:

- A rebate of 5% will be paid to all agents who attend the sale with or on behalf of their client(s) and settle within 7 days of date of invoice.
- A rebate of 1% will be paid to all agents who do not attend the sale but introduce clients and settle within 7 days of date of invoice.
- **Introductions must be in writing, email or fax and can be sent to the vendors or mduthie@grantdaniellong.com.au at least 12 hours prior to the sale.**

INSPECTION: Bulls may be inspected prior to the Sale by contacting vendors or selling agents or on the morning of sale day.

HEALTH: All bulls have been vaccinated with 7 in 1, 3 Germ Blood, BEF vaccine (3day sickness), Pestigard and Vibrovax. Drenched with Commodus injectable. Tested free of Pestivirus and genetic diseases. Verified to sire. Semen and Morphology tested.

INSURANCE: There is no Vendor Insurance on Sale Bulls. It will be the responsibility of the purchasers to insure their bulls. Representatives from Insurance Companies will be at the sale and can offer insurance terms on sale bulls.

SALE VENUE: Sale venue as per map on back page is located 48 klms north west of Warwick and 64 klms south of Toowoomba.

REFRESHMENTS: Refreshments will be available on sale day.

GUARANTEE: All bulls have been semen and morphology tested and will be sold as fertile and capable of natural service at the time of sale. In the unlikely event of infertility due to reasons other than injury, disease or misadventure, the vendors will, upon the production of a mutually agreed veterinary certificate, at the purchasers expense and within six months of the date of purchase and return of the bull, issue the purchaser with a credit note equal to the price of the bull in the vendors future sales.

ACCOMMODATION:

- **Royal Hotel Leyburn** (07) 4695 0129 located 21kms from Remolea;
- **Clifton Arms Hotel** (07) 4697 3154 located 23kms from Remolea;
- **Pittsworth Motor Inn** (07) 4693 2888 located 42kms from Remolea;
- along with a wide array of accommodation in Warwick (located 48kms from Remolea) & Toowoomba (located 60kms from Remolea).



Can't make the sale?

Purchase online in eight simple steps!

Log on to AuctionsPlus and bid on your phone, tablet or computer.

- 1 REGISTER ONLINE**
Free once off registration for all auctions.
- 2 COMPLETE BUYER INDUCTION**
The buyer induction will help you understand the roles and responsibilities of everyone on the AuctionsPlus system.
- 3 VIEW CATALOGUE**
View photos, videos, pedigrees and more.
- 4 ENTER AUCTION**
Log into the auction anytime, anywhere and bid on your mobile, tablet or computer.
- 5 AUTO BID**
Can't stay for the whole sale? Set your maximum bid on the lot that you want to purchase and let the computer bid for you.
- 6 CONTACT SELLING AGENT**
If successful, contact selling agent to arrange payment and delivery. The agent contact details will be available in the catalogue header.
- 7 PAYMENT**
Via the selling agent's terms and conditions.
- 8 DELIVERY**
Arrange transport of livestock at your expense.

Contact AuctionsPlus on (02) 9262 4222
or email studsales@auctionsplus.com.au
or www.auctionsplus.com.au

Check us out on:    

UNDERSTANDING EBVs

... a brief guide to breedplan

The following is a brief description of GROUP BREEDPLAN EBVs and Accuracies. GROUP BREEDPLAN is an advanced genetic evaluation system that provides a genetic description of cattle for a range of traits influencing fertility, growth and carcass performance. It provides predictions of the genetic merit of individual animals called Estimated Breeding Values (EBVs). EBVs are based on all available pedigree and performance records provided by breeders in Australia and New Zealand, along with available overseas genetic information. EBVs are expressed in the units of measurement for each particular trait, and are shown as +ive or -ive differences from the breed base. The average EBV for different traits changes over time as the breed makes genetic progress. The averages for calves born in 2015 are shown below. These averages provide a useful benchmark for comparisons of EBVs for individual animals.

ACCURACY (%) ~ Provides an indication of the reliability of an EBV. As more performance information becomes available on an animal (or it's progeny, or relatives) then the accuracy of it's EBVs for particular traits will increase. **CALVING EASE DIR (%)** ~ Estimates of the genetic differences between animals in the ability of their calves from 2 year old heifers to be delivered without assistance. **CALVING EASE DTRS (%)** ~ Estimates of the genetic differences between animals in the ability of their 2 year old daughters to calve without assistance. **GESTATION LENGTH (DAYS)** ~ Estimates of the genetic differences between animals in the number of days from the date of conception to the calf birth date. **BIRTH WT (KG)** ~ Estimates of the genetic differences between animals in calf birth weight. **200-DAY WT (KG)** ~ Estimates of the genetic differences between animals in liveweight at 200 days of age. **400-DAY WT (KG)** ~ Estimates of the genetic differences between animals in liveweight at 400 days of age. **600-DAY WT (KG)** ~ Estimates of the genetic differences between animals in liveweight at 600 days of age. **MATURE COW WEIGHT (KG)** ~ Estimates of the genetic differences between animals in cow weight at 5 years of age. **MILK (KG)** ~ Estimates of the genetic differences between animals in milk production, expressed as variation in 200- day weight of daughter's calves. **SCROTAL SIZE (CM)** ~ Estimates of the genetic differences between animals in scrotal circumference at 400 days of age. **DAYS TO CALVING** ~ Estimates of the genetic differences in female fertility, expressed as the number of days from the start of the joining period until subsequent calving. **CARCASS WEIGHT (KG)** ~ Estimates of the genetic differences between animals in carcass weight, adjusted to 650 days of age. **EYE MUSCLE AREA (CM2)** ~ Estimates of the genetic differences between animals in eye muscle area at the 12/13th rib site, in a 300kg carcass. **RIB FAT (MM)** ~ Estimates of the genetic differences between animals in fat depth at the 12/13th rib site, in a 300 kg carcass. **RUMP FAT (MM)** ~ Estimates of the genetic differences between animals in fat depth at the P8 rump site, in a 300kg carcass. **RETAIL BEEF YIELD % (RBY%)** ~ Estimates of the genetic differences between animals in percentage retail beef yield, in a 300kg carcass. **INTRA-MUSCULAR FAT % (IMF%)** ~ Estimates of the genetic differences between animals in percentage intramuscular fat (marbling) at the 12/13th rib site, in a 300 kg carcass.



Note: BREEDPLAN Figures cannot be compared between breeds, ie between Angus and Hereford/Poll Hereford. Breed Average EBVs for the 2022 Born Calves.

Breed Average EBVs for the 2022 born calves

CEDir	CEDtrs	GL	BW	200	400	600	MCW	MILK	SS	CW	EMA	RIB	RUMP	RBY%	IMF%
+3.2	+2.8	-0.9	+3.8	+34	+57	+80	+66	+18	+2.2	+54	+4.1	+0.9	+1.2	+0.8	+0.7
Southern Self-Replacing Index				Northern Self-Replacing Index				Southern Baldy Maternal Index				Northern Baldy Maternal Index			
+\$142				+\$129				+\$146				+\$107			

COLOUR LEGEND in EBV tables: Red = Top 10% Yellow = Top 20%

DISCLAIMER & DELIVERY TIPS

DISCLAIMER: The owners, employees, sale staff and representatives accept no liability for accidents that occur, although these are rare at cattle sales, any person attending does so at their own risk, While all care has been taken in the preparation of this sale catalogue, the vendors accept no responsibility for any errors or omissions contained in this publication.

LANDING YOUR BULL HOME: The most important part of your new bull's future on your property is his arrival home. A couple of important things are:-

- 1) Ask your carrier to use electric prodders responsibly.
- 2) If possible have some females in the yard and keep them and the bulls in overnight. Preferably with some hay.
- 3) If females are unavailable and if time permits hold the bulls in the yard for a few days until the bull seems to be used to their new surroundings.

HornPoll

Understanding the horn / poll status of a bull is a very important aspect when determining whether a potential new bull meets your breeding objectives.

Genotype	Status	Explanation
PP Homozygous Polled	Polled	This animal possesses two copies of the poll variant of the gene. This animal is highly likely to express a polled phenotype and should always pass a poll variant to its progeny.
PH Heterozygous Polled	Carrier	This animal carries one copy of the poll variant and one copy of the horn variant of the gene. This animal is highly likely to express a polled or scurred phenotype and will transmit either the horn or poll variant to its progeny.
HH Homozygous Horned	Horned	This animal carries two copies of the horn variant of the gene. This animal is highly likely to be horned and will always transmit the horn variant to its progeny.

GDL

A NUTRIEN AG SOLUTIONS PARTNER

STUD SALES

LIVE AUCTIONS
ONLINE SALES
BULLS, FEMALES & GENETICS
PRIVATE SALES
COMMERCIAL SALES
FEEDLOT SALES

 gdlrural.com.au  

Mark Duthie	0448 016 950
Corey Evans	0427 233 999
Tony Dwyer	0427 589 437
Josh Heck	0409 732 676
Georgie Connor	0428 347 550
Simon Kinbacher	0427 735 620

BIG ENOUGH TO COUNT, *small enough to care*

SEKO ROLLERMILL FEED MIXERS



- Roll & mix full ration
- Handles all grains
- Precision chop length of fibrous product
 - Customise your options
- Various discharge elevators to suit all applications



**QUEENSLAND
MACHINERY AGENCY**

07 4696 3350 | 0447 965 555

QMA.NET.AU | Nobby Qld 4360

REFERENCE SIREs

CALLAWAY WRL HS MEGATRON M004 (AI) (TW) (PP)

Megatron was purchased in 2017, as a yearling. Megatron is sired by the well performed sire, Matariki Holy-Smoke, out of a top female with volume and style. Megatron is a high indexing sire with moderate birth, high growth, calving ease and IMF ranked in the top 10% of the breed. Megatron is breeding true to type and having a huge impact on our breeding program. Megatron sons have sold to heights of previous sales; including, Remolea Rochester R084, sold to B & C Anderson Clermont for \$26,000 in 2022; Remolea Quicksilver Q092 sold for \$22,000 in 2021 to the Bruggemann Family Trust, Taroom.

SIRE

YARRAM HOT SHOT P028 (AI) (H)
CAPETHORNE HOT SHOT 03 22 (P)
CAPETHORNE AMETHYST U21 (P)
Sire: MATARIKI HOLY - SMOKE (IMP NZL) (P)
KOANUI BULL'S-EYE R60 (P)
MATARIKI GIRLIE 00323 (P)
MATARIKI GIRLIE 3 (P)

DAM

DEVON COURT DIMBULAH (P)
NOROLLE NEW DIMENSION J270 (P)
NOROLLE CHERRY RIPE D80 (AI) (P)
Dam: KENROY LYDIA (AI) (P)
KOANUI ROCKET 0219 (IMP NZL) (P)
MARKOWEN LYDIA E61 (AI) (P)
MARKOWEN LYDIA B48 (P)

MAY 2024 HEREFORD BREEDPLAN

CEDir	CEDtrs	GL	BW	200G	400G	600G	Milk	SS	EMA	Rib	Rump	IMF	NSR	SSR
+4.7	-5.5	-3.6	+4.9	+46	+68	+104	+19	+2.7	+2.9	+1.6	+2.9	+1.7	+132	+\$147
74%	64%	70%	95%	91%	89%	92%	80%	89%	69%	73%	78%	75%	NBT	+\$139

WIRRUNA LEDGER L285 (AI) (PP)

Ledger was purchased in 2020 as an aged Sire, from Terraneil Poll Herefords of Western Australia. He is trait leader for 200 day, 400 day, Scrotal Size and EMA. Ledger is a proven sire who has been widely used across Australia and New Zealand. Ledger is a bull with impeccable structural soundness, with many that have seen him describing him with perfect feet. He breeds cattle with extra shape and thickness. Ledger sons have sold at Remolea to a top of \$15,000; Remolea Superior S051 sold to the Bruggemann Family Trust.

SIRE

ALLENDALE PUNTER 3 (AI) (P)
ALLENDALE YACKA (AI) (P)
ALLENDALE FLORRIE Z33 (AI) (P)
Sire: ALLENDALE ANZAC E114 (PP)
ALLENDALE NATIONAL W168 (PP)
ALLENDALE DAWN B22 (AI) (ET) (P)
ALLENDALE DAWN T60 (AI) (P)

DAM

GH STOUT LINE ET 87P (P)
GH ADAMS TARGET 5S (IMP CAN) (P)
GH MARY MAC 209P (H#)
Dam: WIRRUNA DOREEN G115 (AI) (P)
MOUNT DIFFICULT UNGAR (S)
WIRRUNA DOREEN A37 (AI) (P)
WIRRUNA DOREEN Y31 (AI) (P)

MAY 2024 HEREFORD BREEDPLAN

CEDir	CEDtrs	GL	BW	200G	400G	600G	Milk	SS	EMA	Rib	Rump	IMF	NSR	SSR
+4.0	+5.7	-2.1	+4.1	+49	+79	+99	+17	+4.5	+6.1	+1.4	+2.2	+1.0	+202	+\$208
85%	76%	97%	98%	96%	96%	97%	92%	96%	82%	85%	88%	88%	NBT	+\$142

TOBRUK QUINN Q006 (AI) (PP)

A son of the Herefords Australia Super Sire Wirruna Matty, Quinn is a high indexing calving ease sire with muscle shape and softness. Used over heifers, Quinn ranks in the top 1% of the breed for IMF and top 5% of the breed for all \$ indexes.

Quinn has grown into an impressive sire, displaying length of body, roundness and a strong head and eye.

Quinn's first run of sons sold in 2023; including Remolea Salvatore S089 selling to Quairading Poll Herefords, WA.

SIRE

ALLENDALE YACKA (AI) (P)
ALLENDALE ANZAC E114 (PP)
ALLENDALE DAWN B22 (AI) (ET) (P)
Sire: WIRRUNA MATTY M288 (AI) (ET) (PP)
ELITE 4110 E212 (AI) (PP)
WIRRUNA CIRCLE H13 (AI) (P)
WIRRUNA CIRCLE F31 (AI) (PP)

DAM

OTAPAWA SPARK 3060 (IMP NZL) (AI) (ET) (P)
TOBRUK LENNOX (ET) (PP)
PINE HILL MARITANA A619 (AI) (P)
Dam: TOBRUK DAISY N12 (PP)
ELITE 4110 E212 (AI) (PP)
TOBRUK DAISY (AI) (P)
TOBRUK DAISY G4 (P)

MAY 2024 HEREFORD BREEDPLAN

CEDir	CEDtrs	GL	BW	200G	400G	600G	Milk	SS	EMA	Rib	Rump	IMF	NSR	SSR
+7.9	+4.2	-4.2	+2.4	+42	+66	+91	+14	+3.9	+4.7	+1.9	+2.6	+3.1	+212	+\$218
69%	54%	71%	92%	84%	83%	85%	66%	77%	63%	67%	70%	69%	NBT	+\$160

REFERENCE SIREs

DALKEITH NIPPER N082 (P)

Nipper is a sire with a lot of power and performance. Nipper has exceptional length and volume, muscle and has a terrific skin and hair type. Nipper has an exceptional set of data, combining carcass, growth and fertility. Nipper ranks in the top 1% of the breed for all dollar indexes. Another feature of the Nipper progeny is the terrific disposition they display. A Nipper son, Remolea Scone S169 topped the 2023 sale selling for \$21,000, purchased by YavenVale Herefords.

SIRE

SOUTH BUKALONG WALKER 6 (AI) (P)
SOUTH BUKALONG WALLACE 2 (P)
SOUTH BUKALONG VICTORIA 152 (P)
Sire: DALKEITH L012 (AI) (ET) (P)
MARKOWEN INVINCIBLE (S)
MARKOWEN LADYBIRD A18 (AI) (P)
MARKOWEN LADYBIRD 4 (AI) (P)

DAM

MATARIKI HOLY - SMOKE (IMP NZL) (P)
MATARIKI 100380 (IMP NZL) (P)
MATARIKI BRACELET 050223 (P)
Dam: DALKEITH MINERVA LASS L175 (AI) (P)
DALKEITH Y103 (AI) (PP)
DALKEITH MINERVA LASS 99 ET1 (AI) (ET) (S)
DALKEITH MINERVA LASS 87 (H)

MAY 2024 HEREFORD BREEDPLAN

CEDir	CEDtrs	GL	BW	200G	400G	600G	Milk	SS	EMA	Rib	Rump	IMF	NSR	SSR
+5.8	+8.2	-3.1	+4.8	+40	+66	+96	+14	+3.7	+7.7	+1.3	+1.8	+1.7	+215	+\$219
70%	52%	91%	96%	92%	90%	91%	67%	86%	62%	68%	73%	71%	NBT	+\$154

RUSLYNN JACK FLASH J49 (P)

Jack Flash was purchased in 2015. Jack Flash has been used over heifers very successfully. They are easy calvers, with a good growth pattern. J49 is in the top 10% of the breed for calving ease and a trait leader for scrotal size along with shorter Days to Calving. Sons have sold to a top of \$18,000 Remolea Quest Q081 to E Bailey and Co, Miles. Another son Remolea Matador M014, topped our 2018 sale, selling to Montgomery Pastoral Co. Last run of Jack Flash sons to be offered within the 2024 bull sale.

SIRE

YAMBRO VELOCITY (P)
YAMBRO VELOCITY X78 (P)
YAMBRO GAY GIRL S58 (AI) (P)
YAMBRO CONRAD B88 (P)
EVESHAM RUSTLER (AI) (ET) (S)
YAMBRO SPOT W123 (P)
YAMBRO SPOT R45 (P)

DAM

KOANUI DATA S380 (P)
KOANUI DAYBREAK 0185 (IMP NZL) (P)
KOANUI GLORY T93 (P)
RUSLYNN PURITY E33 (AI) (P)
PINE HILL ERIK Y601 (AI) (S)
RUSLYNN PURITY C8 (AI) (P)
WIRANYA PURITY X77 (P)

MAY 2024 HEREFORD BREEDPLAN

CEDir	CEDtrs	GL	BW	200G	400G	600G	Milk	SS	EMA	Rib	Rump	IMF	NSR	SSR
+5.3	+5.1	-0.7	+3.8	+36	+53	+87	+17	+5.1	-0.5	+0.1	+0.5	-0.5	+152	+\$143
74%	62%	68%	96%	92%	91%	93%	85%	91%	70%	75%	79%	77%	NBT	+\$105

YAVENVALE NOCKOUT N312 (AI) (PP)

Nockout is a rare and special, curve bending sire. He has an exceptional spread of data consisting of top 5% calving ease, gestation length, 400, and 600 day weight. He also drops back to below average for Mature Cow Weight. This means Nockout breeds cattle with high growth, yet moderate and low maintenance for easy keeping females. Nockout also boasts high milk, scrotal and top 1% IMF. Nockout is breeding very consistently across Australia and New Zealand. A bull that adds value and profitability to modern and progressive beef herds. *First sons sold at Yavenvale in 2022 for a top of \$28,000 with an average of \$15,000 and a maternal brother making \$74,000.*

SIRE

WIRRUNA EXPLORER E188 (AI) (ET) (P)
WIRRUNA HARTWIG H297 (P)
WIRRUNA MIDGE A51 (AI) (P)
Sire: WIRRUNA KALIMNA K326 (PP)
ARDO HUSTLER 4110 (IMP NZL) (P)
WIRRUNA CORA H303 (AI) (ET) (P)
WIRRUNA CORA D9 (AI) (P)

DAM

ALLENDALE WATERLOO B50 (AI) (P)
MINLACOWIE GRIFFIN (PP)
MINLACOWIE SALLY D120 (AI) (P)
Dam: YAVENVALE CORISANDE L385 (AI) (ET) (PP)
GRASSMERE SPARK 555 (IMP NZL) (PP)
YAVENVALE CORISANDE H143 (AI) (P)
YAVENVALE CORISANDE C443 (P)

MAY 2024 HEREFORD BREEDPLAN

CEDir	CEDtrs	GL	BW	200G	400G	600G	Milk	SS	EMA	Rib	Rump	IMF	NSR	SSR
+11.3	+6.2	-3.1	+1.7	+42	+74	+101	+36	+4.5	+3.5	+1.6	+1.8	+2.4	+245	+\$223
86%	72%	96%	97%	96%	96%	96%	88%	96%	80%	83%	87%	87%	NBT	+\$178

SIRES OF THE FUTURE



YAVENVALE TOP NOTCH T488 (AI) (ET) (PP)

SCHU-LAR ON TARGET 22S (IMP USA) (ET) (P)
 KCF BENNETT ENCORE Z311 (ET) (PP)
 KCF MISS REVOLUTION X338 (ET) (P)
Sire: TARCOMBE ENCORE Q053 (AI) (PP)
 WIRRUNA FORT F382 (ET) (PP)
 TARCOMBE CORA L047 (P)
 TARCOMBE CORA J034 (AI) (H)

MOUNT DIFFICULT CADBURY (AI) (P)
 TOBRUK MAVERICK (AI) (PP)
 TOBRUK DAISY (AI) (P)
Dam: YAVENVALE DUCHESS P300 (AI) (P)
 BOWEN JUSTICE J51 (AI) (ET) (PP)
 YAVENVALE DUCHESS M323 (P)
 YAVENVALE DUCHESS K131 (P)

We believe behind every great bull is a powerful cow. For this reason, we have invested in 2 sons of the YavenVale Duchess P300 cow. Top Notch combines phenotype and performance. He is as thick as they come and has fine, sleek skin with well hooded eyes; providing optimal suitability to the QLD climate. He offers explosive growth, Top 1% 200-and-400-day weight, Top 3% EMA, Top 10% Retail Feed Yield and Top 5% IMF and all \$ indexes. T488 was purchased in partnership with Newcomen Herefords.

MAY 2024 HEREFORD BREEDPLAN

CEDir	CEDtrs	GL	BW	200G	400G	600G	Milk	SS	EMA	Rib	Rump	IMF
+2.2	+1.3	-2.3	+6.2	+52	+89	+116	+25	+2.8	+7.2	+0.6	+0.3	+2.0
44%	33%	67%	72%	69%	68%	69%	77%	36%	51%	55%	59%	58%
Southern Self-Replacing Index			Northern Self-Replacing Index			Southern Baldy Maternal Index			Northern Baldy Maternal Index			
+\$215			+\$195			+\$219			+\$160			

SIRES OF THE FUTURE



YAVENVALE TOP SECRET T565 (AI) (ET) (PP)

MAY 2024 HEREFORD BREEDPLAN

CEDir	CEDtrs	GL	BW	200G	400G	600G	Milk	SS	EMA	Rib	Rump	IMF
+5.7	+2.2	-4.6	+3.0	+44	+74	+99	+23	+1.8	+7.1	+0.7	+0.4	+2.4
44%	33%	67%	73%	69%	68%	69%	54%	77%	52%	55%	59%	58%
Southern Self-Replacing Index			Northern Self-Replacing Index			Southern Baldy Maternal Index			Northern Baldy Maternal Index			
+\$198			+\$184			+\$211			+\$160			

Top Secret is a low birth weight bull with length, muscle shape and a sleek skin and hair type. T565 has short gestation, below average birth, Top 9% 200-and-400-day weight, Top 4% EMA and Top 2% IMF. Another brother topped the Yavenvale sale, selling for \$96,000.

YAVENVALE DUCHESS P300 (dam of T488 & T565)



T019 is a powerful sire to start the sale. Admire the looseness of skin, style, balance and muscle pattern. Maternal brother Remolea Pyramid P066 sold in 2020 to Montgomery Pastoral for \$9,000. **Homozygous Polled.**

Lot 1 REMOLEA THALLON T019 (PP)

BORN: 05/07/2022 **MOLT:**T019 **EYE PIGMENT:** 100/100

ALLENDALE YACKA (AI) (P)
ALLENDALE ANZAC E114 (PP)
ALLENDALE DAWN B22 (AI) (ET) (P)
Sire: WIRRUNA LEDGER L285 (AI) (PP)
GH ADAMS TARGET 55 (IMP CAN) (P)
WIRRUNA DOREEN G115 (AI) (P)
WIRRUNA DOREEN A37 (AI) (P)
EVESHAM MONTANA Z18 (P)
EVESHAM BOMBER B52 (S)
EVESHAM CARMENA Y9 (AI) (ET) (P)
Dam: REMOLEA LELLAN J64 (P)
KIDMAN CONDOR U188 (P)
REMOLEA LELLAN Y77 (P)
REMOLEA LELLAN R57 (P)

Genetic status:
POLL C-Homozygous Polled
(PPCc),IEF-HYF,DLF.

MAY 2024 HEREFORD BREEDPLAN													SSR
CEDir	CEDtrs	GL	BW	200G	400G	600G	Milk	SS	EMA	Rib	Rump	IMF	NSR
+3.1	+2.6	-2.7	+3.7	+40	+62	+81	+9	+2.5	+3.6	+0.8	+1.3	+0.5	SBM
51%	43%	64%	75%	70%	70%	73%	63%	76%	54%	58%	61%	60%	NBT

CE, BWT, 200WT(x2), 400WT, 600WT(x2), SS, FAT, EMA, IMF, Genomics

Purchaser: _____ Price: \$ _____



T047 is a Quinn son with a sire's head, well set big red eyes and a fine sleek hair type. Consider Tobruk for his high growth EBVs, (Top 5% 200- and 600-day weight.) Boasting carcass improving traits including Top 20% EMA and Top 5% IMF. **Homozygous Polled.**

Lot 2 REMOLEA TOBRUK T047 (PP)

BORN: 11/07/2022 **MOLT:**T047 **EYE PIGMENT:** 100/100

ALLENDALE ANZAC E114 (PP)
WIRRUNA MATTY M288 (AI) (ET) (PP)
WIRRUNA CIRCLE H13 (AI) (PP)
Sire: TOBRUK QUINN Q006 (AI) (PP)
TOBRUK LENNOX (ET) (PP)
TOBRUK DAISY N12 (PP)
TOBRUK DAISY (AI) (P)
ARDO HUSTLER 4110 (IMP NZL) (P)
ELITE 4110 F88 (AI) (S)
ELITE ORCHESTRA Y12 B2 (AI) (P)
Dam: REMOLEA NEEDFULL Q001 (P)
KROY PARK ZEST Z34 (P)
REMOLEA NEEDFULL E14 (P)
REMOLEA NEEDFULL B90 (P)

Genetic status:
POLL C-Homozygous Polled
(PPCc),IEF-HYF,DLF.

MAY 2024 HEREFORD BREEDPLAN													SSR
CEDir	CEDtrs	GL	BW	200G	400G	600G	Milk	SS	EMA	Rib	Rump	IMF	NSR
+1.5	+2.3	-0.9	+6.6	+46	+72	+108	+17	+1.6	+5.4	+1.2	+1.6	+1.9	SBM
43%	35%	57%	72%	66%	65%	67%	53%	71%	46%	50%	53%	52%	NBT

CE, BWT, 200WT(x2), 400WT, 600WT(x2), SS, FAT, EMA, IMF, Genomics

Purchaser: _____ Price: \$ _____



Tex is a powerhouse of a beef bull! He combines phenotype, structural correctness and performance. He has been a standout in his contemporary group since birth. Admire the length, depth, laid in shoulder and neck extension, from a heifer's first calf. Outstanding set of EBVs combining positive calving ease, short gestation, Top 1% 200, 400 and 600 day & carcass weight. Top 5% milk and IMF Top 15% EMA. **Homozygous Polled.**

Lot 3 REMOLEA TEX T065 (PP)

BORN: 17/07/2022 **MOLT:**T065 **EYE PIGMENT:** 100/100

WIRRUNA HARTWIG H297 (P)
WIRRUNA KALIMNA K326 (PP)
WIRRUNA CORA H303 (AI) (ET) (P)
Sire: YAVENVALE NOCKOUT N312 (AI) (PP)
MINLACOWIE GRIFFIN (PP)
YAVENVALE CORISANDE L385 (AI) (ET) (PP)
YAVENVALE CORISANDE H143 (AI) (P)
ARDO HUSTLER 4110 (IMP NZL) (P)
ELITE 4110 F88 (AI) (S)
ELITE ORCHESTRA Y12 B2 (AI) (P)
Dam: REMOLEA MARJORIE R014 (P)
BOWEN ESPLANADE E332 (AI) (PP)
REMOLEA MARJORIE J66 (P)
REMOLEA MARJORIE E29 (P)

Genetic status:
POLL C-Homozygous Polled
(PPCc),IEF-HYF,DLF.

MAY 2024 HEREFORD BREEDPLAN													SSR
CEDir	CEDtrs	GL	BW	200G	400G	600G	Milk	SS	EMA	Rib	Rump	IMF	NSR
+3.8	+4.2	-1.9	+7.0	+52	+92	+136	+27	+3.0	+5.9	+0.6	+0.5	+1.9	SBM
51%	42%	65%	74%	69%	69%	72%	60%	76%	53%	58%	61%	59%	NBT

CE, BWT, 200WT(x2), 400WT, 600WT(x2), SS, FAT, EMA, IMF, Genomics

Purchaser: _____ Price: \$ _____



T015 is a Megatron son with easy doing attributes and thickness. He is well balanced and has terrific skin and hair type, well suited for Northern environments. A bull to add longevity to your program, Dam Pagan H86 is 12 and still active in the herd, producing 5 previous sale bulls.

Lot 4 REMOLEA TRISTIAN T015 (P)

BORN: 04/07/2022 **MOLT:**T015 **EYE PIGMENT:** 100/100

CAPETHORNE HOT SHOT 03 22 (P)
MATARIKI HOLY - SMOKE (IMP NZL) (P)
MATARIKI GIRLIE 00323 (P)

Sire: CALLAWAY WRL HS MEGATRON M004 (AI) (TW) (PP)
NOROLLE NEW DIMENSION J270 (P)
KENROY LYDIA (AI) (P)
MARKOWEN LYDIA E61 (AI) (P)
ALLENDALE ROCKHAMPTON (P)
KROY PARK ZEST Z34 (P)
KROY PARK DUCHESS T26 (P)

Dam: REMOLEA PAGAN H86 (P)
YAGABURNE JAGUAR A510 (P)
REMOLEA PAGAN D108 (P)
REMOLEA PAGAN Z120 (P)

Genetic status:
POLL C-Heterozygous Polled
(HPc),IEF-HYF,DLF

MAY 2024 HEREFORD BREEDPLAN

CEDir	CEDtrs	GL	BW	200G	400G	600G	Milk	SS	EMA	Rib	Rump	IMF	SSR
+0.5	-2.4	-2.5	+5.2	+37	+53	+80	+11	+2.6	+1.4	+0.3	+0.8	+0.9	+\$96
46%	38%	56%	74%	69%	69%	72%	59%	77%	50%	54%	58%	54%	NSR
													SBM
													+\$104
													NBT
													+\$85

CE, BWT, 200WT(x2), 400WT, 600WT(x2), SS, FAT, EMA, IMF, Genomics

Purchaser: _____ Price: \$ _____



A Nipper son with bone and sire appeal. T173 is well suited to add weight for age and carcass quantity and quality to progeny. He boasts a high indexing set of EBVs combining Top 10% 200, 400, and 600 day growth and EMA Top 5% Scrotal and Retail Beef Yield. Homozygous Polled.

Lot 5 REMOLEA TAIT T173 (PP)

BORN: 30/08/2022 **MOLT:**T173 **EYE PIGMENT:** 100/100

SOUTH BUKALONG WALLACE 2 (P)
DALKEITH L012 (AI) (ET) (P)
MARKOWEN LADYBIRD A18 (AI) (P)

Sire: DALKEITH NIPPER N082 (P)
MATARIKI 100380 (IMP NZL) (P)
DALKEITH MINERVA LASS L175 (AI) (P)
DALKEITH MINERVA LASS 99 ET1 (AI) (ET) (S)
KARINA CHERRY Z8 (PP)
TYCOLAH MCCOY J122 (P)
TYCOLAH COUNTESS F33 (P)

Dam: REMOLEA FAVOURITE P104 (P)
YAVENVALE FUTURA F228 (P)
REMOLEA FAVOURITE J09 (P)
REMOLEA FAVOURITE F91 (P)

Genetic status:
POLL C-Homozygous Polled
(PPc),IEF-HYF,DLF

MAY 2024 HEREFORD BREEDPLAN

CEDir	CEDtrs	GL	BW	200G	400G	600G	Milk	SS	EMA	Rib	Rump	IMF	SSR
+2.8	+5.7	-0.7	+6.9	+43	+71	+101	+17	+3.8	+6.2	+0.0	-0.2	+1.1	+\$182
43%	32%	62%	74%	68%	68%	71%	52%	75%	48%	53%	57%	53%	NSR
													SBM
													+\$167
													+\$190
													NBT
													+\$135

CE, BWT, 200WT(x2), 400WT, 600WT(x2), SS, FAT, EMA, IMF, Genomics

Purchaser: _____ Price: \$ _____



A Knockout son with X factor! Really admire the strength of spine and the way red meat explodes of the rib. Taylor is a bull that will add value to any operation, he combines high calving ease, short gestation, low birth weight, high growth, milk, scrotal, EMA Retail beef yield and IMF.

Lot 6 REMOLEA TAYLOR T096 (S)

BORN: 22/07/2022 **MOLT:**T096 **EYE PIGMENT:** 100/100

WIRRUNA HARTWIG H297 (P)
WIRRUNA KALIMNA K326 (PP)
WIRRUNA CORA H303 (AI) (ET) (P)

Sire: YAVENVALE NOCKOUT N312 (AI) (PP)
MINLACOWIE GRIFFIN (PP)
YAVENVALE CORISANDE L385 (AI) (ET) (PP)
YAVENVALE CORISANDE H143 (AI) (P)
DALKEITH L012 (AI) (ET) (P)
DALKEITH NIPPER N082 (P)
DALKEITH MINERVA LASS L175 (AI) (P)

Dam: REMOLEA NEEDFULL R056 (H#)
KROY PARK ZEST Z34 (P)
REMOLEA NEEDFULL E14 (P)
REMOLEA NEEDFULL B90 (P)

Genetic status:
POLL C-Heterozygous Polled
(HPc),IEF-HYF,DLF

MAY 2024 HEREFORD BREEDPLAN

CEDir	CEDtrs	GL	BW	200G	400G	600G	Milk	SS	EMA	Rib	Rump	IMF	SSR
+8.6	+5.8	-3.6	+3.0	+39	+70	+101	+22	+3.9	+4.6	+0.2	-0.2	+1.6	+\$213
49%	40%	65%	74%	69%	69%	72%	58%	76%	53%	57%	60%	59%	NSR
													SBM
													+\$229
													NBT
													+\$165

CE, BWT, 200WT(x2), 400WT, 600WT(x2), SS, FAT, EMA, IMF, Genomics

Purchaser: _____ Price: \$ _____



T028 is a bull who oozes softness and do ability, consider T028 to add value in a self-replacing herd for his high growth EBVs, and high fertility data, combing Top 5% Scrotal, and shorter, days to calving EBV (this indicates daughters will hit puberty earlier, and go back in calf within a short time of re-joining.) Maternal brother sold in 2023 to Tom Crighton for \$10,000. **Homozygous Polled.**

Lot 7 REMOLEA TORONTO T028 (AI) (PP)

BORN: 07/07/2022 | **MOLT:**T028 | **EYE PIGMENT:** 100/100

MOUNT DIFFICULT CADBURY (AI) (P)
TOBRUK MAVERICK (AI) (PP)
TOBRUK DAISY (AI) (P)
Sire: YAVENVALE POWERHOUSE P499 (PP)
KOANUI TECHNO 3062 (IMP NZL) (PP)
YAVENVALE LOCHIEL LADY M385 (AI) (S)
YAVENVALE LOCHIEL LADY J411 (H#)
YAMBRO CONRAD B88 (P)
RUSSLYNN JACK FLASH (P)
RUSSLYNN PURITY E33 (AI) (P)
Dam: REMOLEA FAVOURITE M008 (P)
TREFOIL PARK BLAIR F35 (AI) (P)
REMOLEA FAVOURITE J88 (P)
REMOLEA FAVOURITE A64 (P)

Genetic status:
POLL C-Homozygous Polled
(PPG),IEF-HYF-DLF.

MAY 2024 HEREFORD BREEDPLAN													SSR
CEDir	CEDtrs	GL	BW	200G	400G	600G	Milk	SS	EMA	Rib	Rump	IMF	NSR
-0.3	+1.7	-1.4	+5.8	+40	+64	+96	+16	+3.6	+1.5	+0.8	+1.4	+0.4	SBM
44%	33%	64%	74%	69%	69%	72%	55%	76%	50%	54%	58%	57%	NBT
CE, BWT, 200WT(x2), 400WT, 600WT(x2), SS, FAT, EMA, IMF, Genomics													+\$140
													+\$119
													+\$136
													+\$97

Purchaser: _____ Price: \$ _____



Talbot is a bull that offers versatility in trait selection. Appreciate the thickness and muscle pattern and butt shape he brings to the table. A suitable heifer option, combining high calving ease, short gestation, low birth weight, high milk and scrotal. Carcase boosting EMA and IMF ranked in the top 15% of the breed.

Lot 8 REMOLEA TALBOT T087 (P)

BORN: 21/07/2022 | **MOLT:**T087 | **EYE PIGMENT:** 100/100

SOUTH BUKALONG WALLACE 2 (P)
DALKEITH L012 (AI) (ET) (P)
MARKOWEN LADYBIRD A18 (AI) (P)
Sire: DALKEITH NIPPER N082 (P)
MATARIKI 100380 (IMP NZL) (P)
DALKEITH MINERVA LASS L175 (AI) (P)
DALKEITH MINERVA LASS 99 ET1 (AI) (ET) (S)
KOANUI ROCKET 0219 (IMP NZL) (P)
BOWEN ESPLANADE E332 (AI) (PP)
BOWEN ROLLINA B347 (P)
Dam: REMOLEA MINUETTE L055 (P)
BOWEN ULTRA U40 (P)
REMOLEA MINUETTE E59 (P)
REMOLEA MINUETTE X102 (P)

Genetic status:
POLL C-Heterozygous Polled
(HP),IEF-HYF-DLF.

MAY 2024 HEREFORD BREEDPLAN													SSR
CEDir	CEDtrs	GL	BW	200G	400G	600G	Milk	SS	EMA	Rib	Rump	IMF	NSR
+5.1	+7.5	-2.4	+2.3	+30	+49	+76	+19	+3.5	+5.6	+1.0	+1.5	+1.4	SBM
45%	35%	64%	74%	69%	69%	72%	54%	76%	49%	54%	58%	55%	NBT
CE, BWT, 200WT(x2), 400WT, 600WT(x2), SS, FAT, EMA, IMF, Genomics													+\$172
													+\$165
													+\$180
													+\$124

Purchaser: _____ Price: \$ _____



T210 offers some serious grunt. (Note the weight for age!). Length of body, a sire's presence, good skin and hair type and big red eyes are a feature. Positive calving ease, above growth, high milk and IMF are a feature.

Lot 9 REMOLEA TICKET T210 (P)

BORN: 14/10/2022 | **MOLT:**T210 | **EYE PIGMENT:** 100/100

WIRRUNA HARTWIG H297 (P)
WIRRUNA KALIMNA K326 (PP)
WIRRUNA CORA H303 (AI) (ET) (P)
Sire: YAVENVALE NOCKOUT N312 (AI) (PP)
MINLACOWIE GRIFFIN (PP)
YAVENVALE CORISANDE L385 (AI) (ET) (PP)
YAVENVALE CORISANDE H143 (AI) (P)
WALLAN CREEK D247 (H)
DEVON COURT HAYMAKER H241 (H)
DEVON COURT CLOTILDA E073 (H)
Dam: WRL LADY LYNDA M095 (H)
WRL ERNEST (H)
WRL LADY LYNDA H017 (H)
SMITHSTON LADY LYNDA Z259 (H)

Genetic status:
POLL C-Heterozygous Polled
(HPG),IEF-HYF-DLF.

MAY 2024 HEREFORD BREEDPLAN													SSR
CEDir	CEDtrs	GL	BW	200G	400G	600G	Milk	SS	EMA	Rib	Rump	IMF	NSR
+4.4	+3.3	+0.6	+5.2	+38	+60	+89	+24	+2.0	+3.9	+0.0	-0.2	+1.2	SBM
48%	39%	62%	73%	68%	67%	68%	57%	70%	50%	54%	57%	56%	NBT
BWT, 200WT(x2), 400WT, 600WT(x2), SS, FAT, EMA, IMF, Genomics													+\$160
													+\$140
													+\$173
													+\$127

Purchaser: _____ Price: \$ _____



T142 is a Ledger son that weighs like lead! He has thickness and quality in spades. He offers Top 5% for 200-, 400-, and 600-day weight, and milk and Top 1% scrotal. Full brother sold in 2023 (Remolea Specialist S104 to Lochington Pastoral). **Homozygous Polled.**

Lot 10 REMOLEA TACITO T142 (PP)

BORN: 09/08/2022 | **MOLT:** T142 | **EYE PIGMENT:** 100/100

ALLENDALE YACKA (AI) (P)
 ALLENDALE ANZAC E114 (PP)
 ALLENDALE DAWN B22 (AI) (ET) (P)
Sire: WIRRUNA LEDGER L285 (AI) (PP)
 GH ADAMS TARGET 5S (IMP CAN) (P)
 WIRRUNA DOREEN G115 (AI) (P)
 WIRRUNA DOREEN A37 (AI) (P)
 KOANUI ROCKET 0219 (IMP NZL) (P)
 BOWEN ESPLANADE E332 (AI) (PP)
 BOWEN ROLLINA B347 (P)
Dam: REMOLEA DAINTY L018 (P)
 BOWEN ULTRA U40 (P)
 REMOLEA DAINTY D45 (P)
 REMOLEA DAINTY W79 (P)

Genetic status:
 POLL C-Homozygous Polled
 (PPc),IEF-HYF,DLF.

MAY 2024 HEREFORD BREEDPLAN													SSR	NSR	SBM	NBT
CEDir	CEDtrs	GL	BW	200G	400G	600G	Milk	SS	EMA	Rib	Rump	IMF	+\$198	+\$180	+\$202	+\$143
+2.6	+5.1	-2.6	+5.5	+50	+81	+116	+25	+5.3	+4.9	+0.3	+0.8	+0.2				
51%	44%	66%	74%	70%	70%	72%	63%	77%	54%	58%	61%	60%				

CE, BWT, 200WT(x2), 400WT, 600WT(x2), SS, FAT, EMA, IMF, Genomics

Purchaser: _____ Price: \$ _____



Toyota T164 is aptly named, will be as reliable as a Toyota! Admire the thickness, sleek skin, and well-set red eyes. High calving ease and below average birth weight, MSA boosting EMA, Retail Beef Yield, and IMF make him a value adding heifer bull option, well suited to bos indicus females. **Homozygous Polled.**

Lot 11 REMOLEA TOYOTA T164 (PP)

BORN: 04/09/2022 | **MOLT:** T164 | **EYE PIGMENT:** 100/100

SOUTH BUKALONG WALLACE 2 (P)
 DALKEITH L012 (AI) (ET) (P)
 MARKOWEN LADYBIRD A18 (AI) (P)
Sire: DALKEITH NIPPER N082 (P)
 MATARIKI 100380 (IMP NZL) (P)
 DALKEITH MINERVA LASS L175 (AI) (P)
 DALKEITH MINERVA LASS 99 ET1 (AI) (ET) (S)
 VALMA MERCHANT (AI) (P)
 YAVENVALE FUTURA F228 (P)
 YAVENVALE CORISANDE C043 (P)
Dam: REMOLEA FAVOURITE K49 (P)
 YAGABURNE JAGUAR A510 (P)
 REMOLEA FAVOURITE F100 (P)
 REMOLEA FAVOURITE B164 (P)

Genetic status:
 POLL C-Homozygous Polled
 (PPc),IEF-HYF,DLF.

MAY 2024 HEREFORD BREEDPLAN													SSR	NSR	SBM	NBT
CEDir	CEDtrs	GL	BW	200G	400G	600G	Milk	SS	EMA	Rib	Rump	IMF	+\$144	+\$140	+\$163	+\$121
+6.4	+6.4	-1.9	+3.3	+36	+55	+73	+11	+1.3	+4.8	+0.5	+0.3	+1.2				
44%	33%	62%	74%	69%	69%	72%	55%	75%	48%	53%	58%	54%				

BWT, 200WT(x2), 400WT, 600WT(x2), SS, FAT, EMA, IMF, Genomics

Purchaser: _____ Price: \$ _____



T104 is a favourite around Remolea. Admire the balance, correctness, athleticism, and muscle pattern. Super sleek hair type and sire appeal, a feature. He offers high calving ease, positive Rib and Rump fat EBVs. Full brother topped in 2022, selling for \$26,000 to the Anderson Family Clermont. **Homozygous Polled.**

Lot 12 REMOLEA TARRO T104 (PP)

BORN: 23/07/2022 | **MOLT:** T104 | **EYE PIGMENT:** 100/100

CAPETHORNE HOT SHOT 03 22 (P)
 MATARIKI HOLY - SMOKE (IMP NZL) (P)
 MATARIKI GIRLIE 00323 (P)
Sire: CALLAWAY WRL HS MEGATRON M004 (AI) (TW) (PP)
 NOROLLE NEW DIMENSION J270 (P)
 KENROY LYDIA (AI) (P)
 MARKOWEN LYDIA E61 (AI) (P)
 KOANUI ROCKET 0219 (IMP NZL) (P)
 BOWEN ESPLANADE E332 (AI) (PP)
 BOWEN ROLLINA B347 (P)
Dam: REMOLEA DAINTY L103 (P)
 KROY PARK ZEST Z34 (P)
 REMOLEA DAINTY D18 (P)
 REMOLEA DAINTY A133 (P)

Genetic status:
 POLL C-Homozygous Polled
 (PPc),IEF-HYF,DLF.

MAY 2024 HEREFORD BREEDPLAN													SSR	NSR	SBM	NBT
CEDir	CEDtrs	GL	BW	200G	400G	600G	Milk	SS	EMA	Rib	Rump	IMF	+\$124	+\$118	+\$145	+\$114
+6.0	+1.5	-0.9	+3.4	+34	+53	+76	+17	+1.9	+3.7	+1.6	+3.0	+0.8				
46%	39%	58%	74%	69%	69%	72%	59%	77%	50%	54%	58%	55%				

CE, BWT, 200WT(x2), 400WT, 600WT(x2), SS, FAT, EMA, IMF, Genomics

Purchaser: _____ Price: \$ _____



A Nipper son with terrific muscle shape and softness. Unfortunately, we found T308 amongst multiple set of twins (yes, all born on the same day!) and we have been unable to verify his Dam. Updated EBVs will be available sale day. Tevita was fostered onto a young cow who did an excellent job. T308 will be very suitable to add thickness, softness and carcass quality to your herd.

Lot 13 REMOLEA TEVITA T308 (TW) (P)

BORN: 24/07/2022 **MOLT:** T308 **EYE PIGMENT:** 100/100

ALLENDALE YACKA (AI) (P)
ALLENDALE ANZAC E114 (PP)
ALLENDALE DAWN B22 (AI) (ET) (P)

Sire: DALKEITH NIPPER N082 (P)
GH ADAMS TARGET 5S (IMP CAN) (P)
WIRRUNA DOREEN G115 (AI) (P)
WIRRUNA DOREEN A37 (AI) (P)

Dam: DID NOT VERIFY

Genetic status:
POLL C-Heterozygous Polled
(HPc),IEF,HVF,DLF,



13

MAY 2024 HEREFORD BREEDPLAN													SSR
CEDir	CEDtrs	GL	BW	200G	400G	600G	Milk	SS	EMA	Rib	Rump	IMF	NSR
+6.1	+6.2	-1.8	+2.7	+37	+62	+81	+13	+2.7	+3.3	+0.7	+1.3	+0.8	NSR
52%	45%	62%	72%	67%	66%	67%	61%	65%	52%	56%	59%	58%	NBT
BWT,200WT(x2),400WT,600WT(x2),SS,FAT,EMA,IMF													+\$153
													+\$145
													+\$166
													+\$122

Purchaser: _____ Price: \$ _____

A Nipper son with a strong top and depth of body. Really appreciate the butt shape and muscle pattern he offer, yet retains softness quality and smoothness through the front end. Well balanced EBVs combining, calving ease, high growth scrotal, carcass weight. Top 15% EMA and IMF. Maternal Brother WRLR102 sold in 2022 to the Eising Family Condamine.

Lot 14 REMOLEA TORQUE T129 (P)

BORN: 01/08/2022 **MOLT:** T129 **EYE PIGMENT:** 100/100

SOUTH BUKALONG WALLACE 2 (P)
DALKEITH L012 (AI) (ET) (P)
MARKOWEN LADYBIRD A18 (AI) (P)

Sire: DALKEITH NIPPER N082 (P)
MATARIKI 100380 (IMP NZL) (P)
DALKEITH MINERVA LASS L175 (AI) (P)
DALKEITH MINERVA LASS 99 ET1 (AI) (ET) (S)

ALLENDALE WATERHOUSE D1 (PP)
DAYS ENFORCER J126 (S)
DAYS SIRIKIT F175 (P)

Dam: CALLAWAY WRL J126 DUCHESS (AI) (P)
MARKOWEN EXECUTIVE (AI) (P)
KENROY DUCHESS (AI) (P)
MARKOWEN DUCHESS C58 (P)

Genetic status:
POLL C-Heterozygous Polled
(HPc),IEF,HVF,DLF,



14

MAY 2024 HEREFORD BREEDPLAN													SSR
CEDir	CEDtrs	GL	BW	200G	400G	600G	Milk	SS	EMA	Rib	Rump	IMF	NSR
+3.5	+5.9	-1.5	+4.4	+39	+64	+91	+14	+3.0	+5.5	+1.2	+1.8	+1.4	NSR
44%	34%	65%	73%	67%	67%	70%	52%	75%	47%	51%	55%	52%	NBT
CE,BWT,200WT(x2),400WT,600WT(x2),SS,FAT,EMA,IMF,Genomics													+\$181
													+\$174
													+\$184
													+\$131

Purchaser: _____ Price: \$ _____

Another trademark Nipper son with bone, outlook and sire appeal. Above average EBVs for growth, scrotal size, EMA, Retail Beef Yield and IMF. Ranked in the Top 20% of the breed for both self-replacing \$ indexes.

Lot 15 REMOLEA TULLY T126 (P)

BORN: 31/07/2022 **MOLT:** T126 **EYE PIGMENT:** 100/100

SOUTH BUKALONG WALLACE 2 (P)
DALKEITH L012 (AI) (ET) (P)
MARKOWEN LADYBIRD A18 (AI) (P)

Sire: DALKEITH NIPPER N082 (P)
MATARIKI 100380 (IMP NZL) (P)
DALKEITH MINERVA LASS L175 (AI) (P)
DALKEITH MINERVA LASS 99 ET1 (AI) (ET) (S)

DUNOON DIAMANTINA D651 (AI) (S)
BOWEN GEORGE G25 (P)
BOWEN RUTH Z324 (AI) (P)

Dam: REMOLEA JANE L047 (P)
BOWEN ESPLANADE E332 (AI) (PP)
REMOLEA JANE H146 (P)
REMOLEA JANE C109 (P)

Genetic status:
POLL C-Heterozygous Polled
(HPc),IEF,HVF,DLF,



15

MAY 2024 HEREFORD BREEDPLAN													SSR
CEDir	CEDtrs	GL	BW	200G	400G	600G	Milk	SS	EMA	Rib	Rump	IMF	NSR
+3.8	+6.2	-0.6	+4.5	+40	+59	+89	+18	+3.2	+5.3	+0.7	+0.7	+1.1	NSR
44%	33%	62%	74%	68%	68%	71%	53%	75%	48%	53%	57%	53%	NBT
CE,BWT,200WT(x2),400WT,600WT(x2),SS,FAT,EMA,IMF,Genomics													+\$176
													+\$164
													+\$184
													+\$127

Purchaser: _____ Price: \$ _____

T215 is an outstanding young sire. Take note of the maturity pattern and performance for day of age. Love the carcass shape he offers. He scanned the equal highest EMA in April. Well balanced set of EBVs placing him above average for multiple traits. Maternal brother sold in 2022 To Fay Hamilton Tenterfield. **Homozygous Polled.**

Lot 16 REMOLEA TYCOON T215 (PP)

BORN: 19/10/2022 **MOLT:** T215 **EYE PIGMENT:** 100/100

ALLENDALE YACKA (AI) (P)
 ALLENDALE ANZAC E114 (PP)
 ALLENDALE DAWN B22 (AI) (ET) (P)
Sire: WIRRUNA LEDGER L285 (AI) (PP)
 GH ADAMS TARGET 5S (IMP CAN) (P)
 WIRRUNA DOREEN G115 (AI) (P)
 WIRRUNA DOREEN A37 (AI) (P)
 KARINA CHERRY Z8 (PP)
 TYCOLAH MCCOY J122 (P)
 TYCOLAH COUNTESS F33 (P)
Dam: REMOLEA ASTER N012 (P)
 BOWEN ESPLANADE E332 (AI) (PP)
 REMOLEA ASTER J137 (P)
 REMOLEA ASTER B121 (P)

Genetic status:
 POLL C-Homozygous Polled
 (PcPc),IEF-HYF,DLF.

MAY 2024 HEREFORD BREEDPLAN

CEDir	CEDtrs	GL	BW	200G	400G	600G	Milk	SS	EMA	Rib	Rump	IMF	SSR	NSR	SBM	NBT
-0.5	+3.1	+0.5	+5.2	+45	+69	+94	+19	+3.3	+4.6	+1.4	+2.3	+0.8	++\$164	++\$151	++\$157	++\$109
49%	43%	64%	73%	69%	69%	70%	61%	72%	53%	57%	60%	59%				

BWT,200WT(x2),400WT,600WT(x2),SS,FAT,EMA,IMF,Genomics

Purchaser: _____ Price: \$ _____



Teak is a Quinn Son, with thickness and roundness of muscle shape. A low-birth-weight option with high fertility and carcass EBVs. Full brother sold in 2023 to Greg Northcott. **Homozygous Polled.**

Lot 17 REMOLEA TEAK T191 (PP)

BORN: 14/09/2022 **MOLT:** T191 **EYE PIGMENT:** 100/100

ALLENDALE ANZAC E114 (PP)
 WIRRUNA MATTY M288 (AI) (ET) (PP)
 WIRRUNA CIRCLE H13 (AI) (PP)
Sire: TOBRUK QUINN Q006 (AI) (PP)
 TOBRUK LENNOX (ET) (PP)
 TOBRUK DAISY N12 (PP)
 TOBRUK DAISY (AI) (P)
 KARINA CHERRY Z8 (PP)
 TYCOLAH MCCOY J122 (P)
 TYCOLAH COUNTESS F33 (P)
Dam: REMOLEA FAVOURITE Q020 (P)
 YAVENVALE FUTURA F228 (P)
 REMOLEA FAVOURITE L070 (P)
 REMOLEA FAVOURITE F91 (P)

Genetic status:
 POLL C-Homozygous Polled
 (PcPc),IEF-HYF,DLF.

MAY 2024 HEREFORD BREEDPLAN

CEDir	CEDtrs	GL	BW	200G	400G	600G	Milk	SS	EMA	Rib	Rump	IMF	SSR	NSR	SBM	NBT
+4.6	+2.9	-0.5	+2.5	+36	+57	+74	+12	+3.1	+5.1	+1.4	+2.1	+1.4	++\$167	++\$164	++\$167	++\$117
42%	33%	56%	72%	66%	65%	67%	52%	68%	46%	52%	55%	52%				

BWT,200WT(x2),400WT,600WT(x2),SS,FAT,EMA,IMF,Genomics

Purchaser: _____ Price: \$ _____



A stylish Ledger son with softness and quality. Top 15% 400, 600-day weight. High scrotal and short days to calving. Maternal brother Remolea Ringwood sold in 2022 to Sunwood Pastoral. **Homozygous Polled.**

Lot 18 REMOLEA THORBURN T214 (PP)

BORN: 19/10/2022 **MOLT:** T214 **EYE PIGMENT:** 100/100

ALLENDALE YACKA (AI) (P)
 ALLENDALE ANZAC E114 (PP)
 ALLENDALE DAWN B22 (AI) (ET) (P)
Sire: WIRRUNA LEDGER L285 (AI) (PP)
 GH ADAMS TARGET 5S (IMP CAN) (P)
 WIRRUNA DOREEN G115 (AI) (P)
 WIRRUNA DOREEN A37 (AI) (P)
 KARINA CHERRY Z8 (PP)
 TYCOLAH MCCOY J122 (P)
 TYCOLAH COUNTESS F33 (P)
Dam: REMOLEA PAGAN N002 (P)
 TREFOIL PARK BLAIR F35 (AI) (P)
 REMOLEA PAGAN J56 (P)
 REMOLEA PAGAN Z53 (P)

Genetic status:
 POLL C-Homozygous Polled
 (PcPc),IEF-HYF,DLF.

MAY 2024 HEREFORD BREEDPLAN

CEDir	CEDtrs	GL	BW	200G	400G	600G	Milk	SS	EMA	Rib	Rump	IMF	SSR	NSR	SBM	NBT
-3.6	+1.4	+0.3	+6.8	+40	+70	+97	+17	+4.3	+2.0	+0.5	+0.6	+0.3	++\$132	++\$107	++\$120	++\$83
49%	43%	64%	73%	69%	69%	70%	61%	72%	53%	57%	60%	59%				

BWT,200WT(x2),400WT,600WT(x2),SS,FAT,EMA,IMF,Genomics

Purchaser: _____ Price: \$ _____



This run of Ledger sons are like peas in a pod! T163 is no exception. Soft, fleshy and easy doing. Admire the maturity pattern of this young sire. Top 20 % EMA and Top 25% Retail beef Yield. **Homozygous Polled.**

Lot 19 REMOLEA TSUNAMI T163 (PP)

BORN: 04/09/2022 **MOLT:** T163 **EYE PIGMENT:** 100/100

ALLENDALE YACKA (AI) (P)
ALLENDALE ANZAC E114 (PP)
ALLENDALE DAWN B22 (AI) (ET) (P)
Sire: WIRRUNA LEDGER L285 (AI) (PP)
GH ADAMS TARGET 5S (IMP CAN) (P)
WIRRUNA DOREEN G115 (AI) (P)
WIRRUNA DOREEN A37 (AI) (P)
KARINA CHERRY Z8 (PP)
TYCOLAH MCCOY J122 (P)
TYCOLAH COUNTESS F33 (P)
Dam: REMOLEA JANE N005 (P)
THE COTTAGE MURRAY A18 (P)
REMOLEA JANEJ02 (P)
REMOLEA JANE Z57 (P)

Genetic status:
POLL C-Homozygous Polled
(PPCc),IEF,HYF,DLF.

MAY 2024 HEREFORD BREEDPLAN

CEDir	CEDtrs	GL	BW	200G	400G	600G	Milk	SS	EMA	Rib	Rump	IMF	SSR	NSR	SBM	NBT
+0.3	+3.4	-0.5	+4.4	+38	+59	+78	+15	+2.1	+5.3	+0.4	+0.9	+0.4	+\$154	+\$144	+\$146	+\$97
50%	43%	63%	74%	69%	69%	72%	61%	74%	53%	57%	61%	59%				

BWT,200WT(x2),400WT,600WT(x2),SS,FAT,EMA,IMF,Genomics

Purchaser: _____ Price: \$ _____



Tariq is another Ledger son oozing quality and softness. Love the early maturity pattern and balance he has to offer. Above average early growth a feature. **Homozygous Polled.**

Lot 20 REMOLEA TARIQ T183 (PP)

BORN: 06/09/2022 **MOLT:** T183 **EYE PIGMENT:** 100/100

ALLENDALE YACKA (AI) (P)
ALLENDALE ANZAC E114 (PP)
ALLENDALE DAWN B22 (AI) (ET) (P)
Sire: WIRRUNA LEDGER L285 (AI) (PP)
GH ADAMS TARGET 5S (IMP CAN) (P)
WIRRUNA DOREEN G115 (AI) (P)
WIRRUNA DOREEN A37 (AI) (P)
GRASSMERE SPARK 555 (IMP NZL) (PP)
BOWEN SPARK L76 (AI) (PP)
BOWEN LEONORA E117 (P)
Dam: REMOLEA MISS FANCY P105 (P)
EVESHAM BOMBER B52 (S)
REMOLEA MISS FANCY F53 (P)
REMOLEA MISS FANCY Y93 (P)

Genetic status:
POLL C-Homozygous Polled
(PPCc),IEF,HYF,DLF.

MAY 2024 HEREFORD BREEDPLAN

CEDir	CEDtrs	GL	BW	200G	400G	600G	Milk	SS	EMA	Rib	Rump	IMF	SSR	NSR	SBM	NBT
+1.3	+4.2	-0.3	+5.0	+40	+62	+81	+12	+1.7	+3.6	+0.4	+0.5	+0.7	+\$141	+\$130	+\$141	+\$100
49%	42%	64%	73%	69%	68%	71%	60%	74%	53%	56%	60%	58%				

BWT,200WT(x2),400WT,600WT(x2),SS,FAT,EMA,IMF,Genomics

Purchaser: _____ Price: \$ _____



T207 is a low birth weight, calving ease sire with super short gestation length. Outstanding carcass data, ranking him in the Top 10% for EMA and Top 1% Rib and Rump Fat and IMF. Goes back to a high performing cow Trefoil Park Fancy F34, purchased from the Trefoil Park Dispersal. **Homozygous Polled.**

Lot 21 REMOLEA TRANSIT T207 (PP)

BORN: 13/10/2022 **MOLT:** T207 **EYE PIGMENT:** 100/100

ALLENDALE ANZAC E114 (PP)
WIRRUNA MATTY M288 (AI) (ET) (PP)
WIRRUNA CIRCLE H13 (AI) (PP)
Sire: TOBRUK QUINN Q006 (AI) (PP)
TOBRUK LENNOX (ET) (PP)
TOBRUK DAISY N12 (PP)
TOBRUK DAISY (AI) (P)
DALKEITH L012 (AI) (ET) (P)
DALKEITH NIPPER N082 (P)
DALKEITH MINERVA LASS L175 (AI) (P)
Dam: REMOLEA FANCY R121 (P)
OTAPAWA SPARK 3060 (IMP NZL) (AI) (ET) (P)
TREFOIL PARK FANCY F34 (AI) (P)
TREFOIL PARK FANCY B43 (P)

Genetic status:
POLL C-Homozygous Polled
(PPCc),IEF,HYF,DLF.

MAY 2024 HEREFORD BREEDPLAN

CEDir	CEDtrs	GL	BW	200G	400G	600G	Milk	SS	EMA	Rib	Rump	IMF	SSR	NSR	SBM	NBT
+5.7	+5.0	-3.9	+2.2	+38	+61	+81	+14	+3.5	+6.2	+3.3	+5.1	+3.2	+\$211	+\$210	+\$205	+\$143
42%	34%	60%	69%	66%	65%	66%	51%	64%	46%	50%	53%	52%				

BWT,200WT(x2),400WT,600WT(x2),SS,FAT,EMA,IMF,Genomics

Purchaser: _____ Price: \$ _____



T187 is another trademark Quinn son with softness quality and thickness. Consider Tyrell for his high growth EBVs from a moderate birth weight, above average scrotal, carcass weight and IMF. Full brother Shearer S165 sold in 2023 to Taylor Grazing. **Homozygous Polled.**

Lot 22 REMOLEA TYRELL T187 (PP)

BORN: 10/09/2022 **MOLT:** T187 **EYE PIGMENT:** 100/100

ALLENDAL ANZAC E114 (PP)
WIRRUNA MATTY M288 (AI) (ET) (PP)
WIRRUNA CIRCLE H13 (AI) (PP)
Sire: TOBRUK QUINN Q006 (AI) (PP)
TOBRUK LENNOX (ET) (PP)
TOBRUK DAISY N12 (PP)
TOBRUK DAISY (AI) (P)
KARINA CHERRY Z8 (PP)
TYCOLAH MCCOY J122 (P)
TYCOLAH COUNTESS F33 (P)
Dam: REMOLEA MINUETTE Q053 (P)
BOWEN ESPLANADE E332 (AI) (PP)
REMOLEA MINUETTE L055 (P)
REMOLEA MINUETTE E59 (P)

Genetic status:
POLL C-Homozygous Polled
(PPc),IEF-HYF,DLF.

MAY 2024 HEREFORD BREEDPLAN

CEDir	CEDtrs	GL	BW	200G	400G	600G	Milk	SS	EMA	Rib	Rump	IMF	SSR	NSR	SBM	NBT
+1.6	+3.6	-4.1	+4.9	+42	+72	+107	+18	+3.3	+3.1	+0.1	-0.3	+1.0	+\$177	+\$156	+\$178	+\$130
43%	34%	58%	72%	66%	66%	67%	52%	64%	47%	52%	55%	53%				

BWT,200WT(x2),400WT(x2),600WT(x2),SS,FAT,EMA,IMF,Genomics

Purchaser: _____ Price: \$ _____



A Calving ease Megatron son, suitable for heifer joining. Thickness, big red eyes and sire appeal a feature. Maternal brother sold in 2022 (Remolea Rylestone R085 to Vermont Pastoral for \$9,000). **Homozygous Polled.**

Lot 23 REMOLEA TEMPEST T200 (PP)

BORN: 30/09/2022 **MOLT:** T200 **EYE PIGMENT:** /

CAPETHORNE HOT SHOT 03 22 (P)
MATARIKI HOLY - SMOKE (IMP NZL) (P)
MATARIKI GIRLIE 00323 (P)
Sire: CALLAWAY WRL HS MEGATRON M004 (AI) (TW) (PP)
NOROLLE NEW DIMENSION J270 (P)
KENROY LYDIA (AI) (P)
MARKOWEN LYDIA E61 (AI) (P)
VALMA MERCHANT (AI) (P)
YAVENVALE FUTURA F228 (P)
YAVENVALE CORTISANDE C043 (P)
Dam: REMOLEA NEEDFULL N043 (P)
YALGOO ZAC F083 (AI) (P)
REMOLEA NEEDFULL K124 (P)
REMOLEA NEEDFULL E133 (P)

Genetic status:
POLL C-Homozygous Polled
(PPc),IEF-HYF,DLF.

MAY 2024 HEREFORD BREEDPLAN

CEDir	CEDtrs	GL	BW	200G	400G	600G	Milk	SS	EMA	Rib	Rump	IMF	SSR	NSR	SBM	NBT
+7.4	+0.1	-1.0	+3.5	+40	+53	+80	+19	+1.5	+2.5	+0.6	+0.9	+1.2	+\$135	+\$121	+\$157	+\$126
44%	37%	56%	70%	67%	67%	68%	56%	73%	48%	53%	57%	54%				

200WT(x2),400WT,600WT(x2),SS,FAT,EMA,IMF,Genomics

Purchaser: _____ Price: \$ _____



A soft and easy doing Megatron son, with good skin and hair. Appreciate the sires outlook and sound structure he brings to the table. **Homozygous Polled.**

Lot 24 REMOLEA TREATY T225 (PP)

BORN: 13/10/2022 **MOLT:** T225 **EYE PIGMENT:** 100/100

CAPETHORNE HOT SHOT 03 22 (P)
MATARIKI HOLY - SMOKE (IMP NZL) (P)
MATARIKI GIRLIE 00323 (P)
Sire: CALLAWAY WRL HS MEGATRON M004 (AI) (TW) (PP)
NOROLLE NEW DIMENSION J270 (P)
KENROY LYDIA (AI) (P)
MARKOWEN LYDIA E61 (AI) (P)
KARINA CHERRY Z8 (PP)
TYCOLAH MCCOY J122 (P)
TYCOLAH COUNTESS F33 (P)
Dam: REMOLEA MARINA N015 (P)
TREFOIL PARK BLAIR F35 (AI) (P)
REMOLEA MARINA J74 (P)
REMOLEA MARINA D10 (P)

Genetic status:
POLL C-Homozygous Polled
(PPc),IEF-HYF,DLF.

MAY 2024 HEREFORD BREEDPLAN

CEDir	CEDtrs	GL	BW	200G	400G	600G	Milk	SS	EMA	Rib	Rump	IMF	SSR	NSR	SBM	NBT
+0.3	-2.5	-0.8	+5.6	+35	+60	+91	+16	+2.4	+3.1	+1.8	+3.0	+1.0	+\$121	+\$104	+\$124	+\$98
44%	37%	56%	73%	68%	67%	68%	56%	70%	48%	53%	57%	54%				

BWT,200WT(x2),400WT,600WT(x2),SS,FAT,EMA,IMF,Genomics

Purchaser: _____ Price: \$ _____



T227 is the youngest bull in the 2024 sale. Admire the maturity pattern, big red eyes and muscle pattern, he brings to the table. T227 has short gestation, high growth and is Top 20% IMF. **Homozygous Polled.**

Lot 25 REMOLEA TODD T227 (PP)

BORN: 05/11/2022 **MOLT:**T227 **EYE PIGMENT:** 100/100

CAPETHORNE HOT SHOT 03 22 (P)

MATARIKI HOLY - SMOKE (IMP NZL) (P)

MATARIKI GIRLIE 00323 (P)

Sire: CALLAWAY WRL HS MEGATRON M004 (AI) (TW) (PP)

NOROLLE NEW DIMENSION J270 (P)

KENROY LYDIA (AI) (P)

MARKOWEN LYDIA E61 (AI) (P)

ARDO HUSTLER 4110 (IMP NZL) (P)

ELITE 4110 F88 (AI) (S)

ELITE ORCHESTRA Y12 B2 (AI) (P)

Dam: REMOLEA NEEDFULL N155 (P)

BOWEN ESPLANADE E332 (AI) (PP)

REMOLEA NEEDFULL H72 (P)

REMOLEA NEEDFULL W118 (P)

Genetic status:
POLL C-Homozygous Polled
(PPCC),IEF,HYF,DLF,

MAY 2024 HEREFORD BREEDPLAN													SSR
CEDir	CEDtrs	GL	BW	200G	400G	600G	Milk	SS	EMA	Rib	Rump	IMF	NSR
+3.1	-0.6	-3.2	+4.3	+40	+62	+90	+18	+2.8	+1.9	+0.6	+0.9	+1.3	SBM
45%	38%	57%	71%	68%	67%	68%	56%	67%	49%	53%	57%	54%	NBT

BWT,200WT,400WT(x2),600WT,SS,FAT,EMA,IMF,Genomics

Purchaser: _____ Price: \$ _____



A stylish and athletic Ledger son with thickness and muscle shape. Admire the balance and correctness he has to offer. Outstanding set of EBVs combining calving ease, high growth, huge scrotal size, shorter days to calving and good carcass data finds him ranked in the Top 5% for Southern self-replacing and Northern self-replacing \$ indexes. **Homozygous Polled.**

Lot 26 REMOLEA TOOBEAH T107 (TW) (PP)

BORN: 23/07/2022 **MOLT:**T107 **EYE PIGMENT:** 100/100

ALLENDAL YACKA (AI) (P)

ALLENDAL ANZAC E114 (PP)

ALLENDAL DAWN B22 (AI) (ET) (P)

Sire: WIRRUNA LEDGER L285 (AI) (PP)

GH ADAMS TARGET 5S (IMP CAN) (P)

WIRRUNA DOREEN G115 (AI) (P)

WIRRUNA DOREEN A37 (AI) (P)

MATARIKI HOLY - SMOKE (IMP NZL) (P)

CALLAWAY WRL HS MEGATRON M004 (AI) (TW) (PP)

KENROY LYDIA (AI) (P)

Dam: REMOLEA ALBANY LASS P019 (P)

REMOLEA HALIFAX H19 (S)

REMOLEA ALBANY LASS L003 (H#)

DUNOON ALBANY LASS F055 (P)

Genetic status:
POLL C-Homozygous Polled
(PPCC),IEF,HYF,DLF,

MAY 2024 HEREFORD BREEDPLAN													SSR
CEDir	CEDtrs	GL	BW	200G	400G	600G	Milk	SS	EMA	Rib	Rump	IMF	NSR
+4.4	+2.9	-2.0	+3.9	+46	+76	+102	+12	+4.7	+5.8	+1.2	+2.0	+1.4	SBM
49%	43%	65%	71%	69%	69%	70%	60%	68%	52%	57%	60%	58%	NBT

BWT,200WT(x2),400WT,600WT(x2),SS,FAT,EMA,IMF,Genomics

Purchaser: _____ Price: \$ _____



A Ledger son with length of body, balance and correctness. Consider T041 to breed highly fertile, low maintenance daughters. High scrotal size and shorter days to calving EBV indicate daughters will hit puberty sooner and get back in calf. Positive Rib & Rump fat and IMF helping boost MSA index.

Lot 27 REMOLEA TANNER T041 (S)

BORN: 11/07/2022 **MOLT:**T041 **EYE PIGMENT:** 100/100

ALLENDAL YACKA (AI) (P)

ALLENDAL ANZAC E114 (PP)

ALLENDAL DAWN B22 (AI) (ET) (P)

Sire: WIRRUNA LEDGER L285 (AI) (PP)

GH ADAMS TARGET 5S (IMP CAN) (P)

WIRRUNA DOREEN G115 (AI) (P)

WIRRUNA DOREEN A37 (AI) (P)

EVESHAM MONTANA Z18 (P)

EVESHAM BOMBER B52 (S)

EVESHAM CARMENA Y9 (AI) (ET) (P)

Dam: REMOLEA NEEDFULL L090 (P)

KROY PARK ZEST Z34 (P)

REMOLEA NEEDFULL C32 (P)

REMOLEA NEEDFULL Z104 (P)

Genetic status:
IEF,HYF,DLF,

MAY 2024 HEREFORD BREEDPLAN													SSR
CEDir	CEDtrs	GL	BW	200G	400G	600G	Milk	SS	EMA	Rib	Rump	IMF	NSR
+1.6	+2.8	-2.8	+4.2	+34	+52	+70	+13	+3.6	+4.4	+1.8	+2.8	+1.2	SBM
50%	43%	64%	74%	69%	69%	72%	62%	76%	53%	57%	61%	59%	NBT

CE,BWT,200WT(x2),400WT,600WT(x2),SS,FAT,EMA,IMF,Genomics

Purchaser: _____ Price: \$ _____



A Quinn son set to catch the eye of the astute cattle person. He is strong topped, has good weight for age and fine sleek hair type. Profit driving set of EBVs combining calving ease, short gestation, above average growth high fertility and Top 10% IMF. **Homozygous Polled.**

Lot 28 REMOLEA TRAFALGAR T144 (PP)

BORN: 09/08/2022 **MOLT:**T144 **EYE PIGMENT:** 100/100

ALLENDAL ANZAC E114 (PP)
 WIRRUNA MATTY M288 (AI) (ET) (PP)
 WIRRUNA CIRCLE H13 (AI) (PP)
Sire: TOBRUK QUINN Q006 (AI) (PP)
 TOBRUK LENNOX (ET) (PP)
 TOBRUK DAISY N12 (PP)
 TOBRUK DAISY (AI) (P)
 ARDO HUSTLER 4110 (IMP NZL) (P)
 ELITE 4110 F88 (AI) (S)
 ELITE ORCHESTRA Y12 B2 (AI) (P)
Dam: REMOLEA LADYBIRD Q063 (P)
 TREFOIL PARK BLAIR F35 (AI) (P)
 REMOLEA LADYBIRD K78 (P)
 REMOLEA LADYBIRD B86 (P)

Genetic status:
 POLL C-Homozygous Polled
 (PPCg),IEF-HYF,DLF.

MAY 2024 HEREFORD BREEDPLAN

CEDir	CEDtrs	GL	BW	200G	400G	600G	Milk	SS	EMA	Rib	Rump	IMF	SSR	NSR	SBM	NBT
+2.4	+2.1	-4.2	+3.7	+38	+65	+93	+12	+3.7	+3.3	+1.4	+1.8	+1.8	+\$167	+\$155	+\$163	+\$122
43%	35%	58%	73%	67%	66%	69%	53%	73%	47%	52%	55%	53%				

CE, BWT, 200WT(x2), 400WT, 600WT(x2), SS, FAT, EMA, IMF, Genomics

Purchaser: _____ Price: \$ _____



T073 is a Nockout son with quality thickness and sire appeal. Strong EBVs offering, high calving ease, short gestation, above average growth, and Top 1% Milk. **Homozygous Polled.**

Lot 29 REMOLEA TORRENTIAL T073 (PP)

BORN: 18/07/2022 **MOLT:**T073 **EYE PIGMENT:** 100/100

WIRRUNA HARTWIG H297 (P)
 WIRRUNA KALIMNA K326 (PP)
 WIRRUNA CORA H303 (AI) (ET) (P)
Sire: YAVENVALE NOCKOUT N312 (AI) (PP)
 MINLACOWIE GRIFFIN (PP)
 YAVENVALE CORISANDE L385 (AI) (ET) (PP)
 YAVENVALE CORISANDE H143 (AI) (P)
 YAMBRO CONRAD B88 (P)
 RUSSLYNN JACK FLASH (P)
 RUSSLYNN PURITY E33 (AI) (P)
Dam: REMOLEA LELLAN R030 (P)
 EVESHAM BOMBER B52 (S)
 REMOLEA LELLAN J64 (P)
 REMOLEA LELLAN Y77 (P)

Genetic status:
 POLL C-Homozygous Polled
 (PPCg),IEF-HYF,DLF.

MAY 2024 HEREFORD BREEDPLAN

CEDir	CEDtrs	GL	BW	200G	400G	600G	Milk	SS	EMA	Rib	Rump	IMF	SSR	NSR	SBM	NBT
+8.2	+4.3	-2.1	+3.4	+42	+71	+98	+29	+4.0	+2.7	+0.7	+0.9	+1.1	+\$193	+\$172	+\$208	+\$152
50%	41%	64%	74%	69%	69%	72%	59%	76%	53%	57%	60%	59%				

CE, BWT, 200WT(x2), 400WT, 600WT(x2), SS, FAT, EMA, IMF, Genomics

Purchaser: _____ Price: \$ _____



A Nockout son with muscle content. He offers profit driving EBVs, combining calving ease, explosive growth, high milk, scrotal size, retail beef Yield and above average IMF. **Homozygous polled.**

Lot 30 REMOLEA THORN T066 (PP)

BORN: 17/07/2022 **MOLT:**T066 **EYE PIGMENT:** 100/100

WIRRUNA HARTWIG H297 (P)
 WIRRUNA KALIMNA K326 (PP)
 WIRRUNA CORA H303 (AI) (ET) (P)
Sire: YAVENVALE NOCKOUT N312 (AI) (PP)
 MINLACOWIE GRIFFIN (PP)
 YAVENVALE CORISANDE L385 (AI) (ET) (PP)
 YAVENVALE CORISANDE H143 (AI) (P)
 ARDO HUSTLER 4110 (IMP NZL) (P)
 ELITE 4110 F88 (AI) (S)
 ELITE ORCHESTRA Y12 B2 (AI) (P)
Dam: REMOLEA NEEDFULL R011 (P)
 YALGOO ZAC F083 (AI) (P)
 REMOLEA NEEDFULL J59 (P)
 REMOLEA NEEDFULL E14 (P)

Genetic status:
 POLL C-Homozygous Polled
 (PPCg),IEF-HYF,DLF.

MAY 2024 HEREFORD BREEDPLAN

CEDir	CEDtrs	GL	BW	200G	400G	600G	Milk	SS	EMA	Rib	Rump	IMF	SSR	NSR	SBM	NBT
+6.0	+4.1	-2.6	+6.3	+53	+86	+117	+27	+4.2	+3.6	-0.2	-0.7	+1.2	+\$208	+\$182	+\$220	+\$163
50%	41%	65%	74%	70%	69%	72%	60%	76%	54%	58%	61%	60%				

CE, BWT, 200WT(x2), 400WT, 600WT(x2), SS, FAT, EMA, IMF, Genomics

Purchaser: _____ Price: \$ _____



A versatile bull well suited for numerous programs and markets whether, heifer joining, feeder steers to hit target weights early. A viable option to otherwise take them right through and reap the benefits of the MSA boosting carcass data, ranking Top 1% IMF. **Homozygous Polled.**

Lot 31 REMOLEA THORNLEIGH T161 (PP)

BORN: 28/08/2022 | **MOLT:** T161 | **EYE PIGMENT:** 100/100

ALLENDALE ANZAC E114 (PP)
 WIRRUNA MATTY M288 (AI) (ET) (PP)
 WIRRUNA CIRCLE H13 (AI) (PP)
Sire: TOBRUK QUINN Q006 (AI) (PP)
 TOBRUK LENNOX (ET) (PP)
 TOBRUK DAISY N12 (PP)
 TOBRUK DAISY (AI) (P)
 MATARIKI HOLY - SMOKE (IMP NZL) (P)
 CALLAWAY WRL HS MEGATRON M004 (AI) (TW) (PP)
 KENROY LYDIA (AI) (P)
Dam: REMOLEA NEEDFULL Q035 (P)
 BOWEN GEORGE G25 (P)
 REMOLEA NEEDFULL M174 (P)
 REMOLEA NEEDFULL H22 (P)

Genetic status:
 POLL C-Homozygous Polled
 (PGPG),IEF,HYF,DLF,

MAY 2024 HEREFORD BREEDPLAN

CEDir	CEDtrs	GL	BW	200G	400G	600G	Milk	SS	EMA	Rib	Rump	IMF	SSR	NSR	SBM	NBT
+5.8	+1.1	-3.7	+3.5	+41	+65	+87	+22	+3.5	+4.3	+2.2	+3.4	+2.6	+\$171	+\$158	+\$178	+\$137
42%	34%	57%	72%	66%	66%	68%	52%	70%	47%	52%	55%	53%				

CE, BWT, 200WT(x2), 400WT(x2), 600WT, SS, FAT, EMA, IMF, Genomics

Purchaser: _____ Price: \$ _____



A high indexing Quinn son, with a sire's outlook. He offers a strong topline and muscle expression. Well balanced set of EBVs combining high growth, above average scrotal, carcass weight, EMA and IMF. **Homozygous Polled.**

Lot 32 REMOLEA TASMANIA T076 (PP)

BORN: 20/07/2022 | **MOLT:** T076 | **EYE PIGMENT:** 100/100

ALLENDALE ANZAC E114 (PP)
 WIRRUNA MATTY M288 (AI) (ET) (PP)
 WIRRUNA CIRCLE H13 (AI) (PP)
Sire: TOBRUK QUINN Q006 (AI) (PP)
 TOBRUK LENNOX (ET) (PP)
 TOBRUK DAISY N12 (PP)
 TOBRUK DAISY (AI) (P)
 KARINA CHERRY Z8 (PP)
 TYCOLAH MCCOY J122 (P)
 TYCOLAH COUNTESS F33 (P)
Dam: REMOLEA KIMINO Q210 (P)
 YALGOO ZAC F083 (AI) (P)
 REMOLEA KIMINO L069 (P)
 REMOLEA KIMINO F132 (P)

Genetic status:
 POLL C-Homozygous Polled
 (PGPG),IEF,HYF,DLF,

MAY 2024 HEREFORD BREEDPLAN

CEDir	CEDtrs	GL	BW	200G	400G	600G	Milk	SS	EMA	Rib	Rump	IMF	SSR	NSR	SBM	NBT
+0.2	+1.8	-2.3	+5.4	+42	+70	+97	+12	+3.8	+4.7	+0.7	+0.9	+1.1	+\$164	+\$154	+\$158	+\$117
42%	34%	57%	72%	66%	65%	68%	52%	71%	47%	52%	55%	53%				

CE, BWT, 200WT(x2), 400WT, 600WT(x2), SS, FAT, EMA, IMF, Genomics

Purchaser: _____ Price: \$ _____



A young Nockout son with sire appeal, presence, and weight for age. Valuable set of EBVs combining high calving ease, short gestation, high growth, Top 10% IMF and Top 5% Milk. **Homozygous Polled.**

Lot 33 REMOLEA TOKYO T211 (PP)

BORN: 16/10/2022 | **MOLT:** T211 | **EYE PIGMENT:** 100/100

WIRRUNA HARTWIG H297 (P)
 WIRRUNA KALIMNA K326 (PP)
 WIRRUNA CORA H303 (AI) (ET) (P)
Sire: YAVENVALE NOCKOUT N312 (AI) (PP)
 MINLACOWIE GRIFFIN (PP)
 YAVENVALE CORISANDE L385 (AI) (ET) (PP)
 YAVENVALE CORISANDE H143 (AI) (P)
 DUNOON DIAMANTINA D651 (AI) (S)
 BOWEN GEORGE G25 (P)
 BOWEN RUTH Z324 (AI) (P)
Dam: REMOLEA GEM Q101 (P)
 BOWEN ULTRA U40 (P)
 REMOLEA GEM E44 (P)
 REMOLEA GEM X36 (P)

Genetic status:
 POLL C-Homozygous Polled
 (PGPG),IEF,HYF,DLF,

MAY 2024 HEREFORD BREEDPLAN

CEDir	CEDtrs	GL	BW	200G	400G	600G	Milk	SS	EMA	Rib	Rump	IMF	SSR	NSR	SBM	NBT
+5.5	+3.5	-2.0	+4.5	+47	+77	+109	+28	+1.9	+3.3	+0.8	+0.9	+1.6	+\$181	+\$157	+\$201	+\$152
50%	41%	63%	73%	69%	69%	70%	60%	71%	53%	57%	61%	59%				

BWT, 200WT(x2), 400WT(x2), 600WT, SS, FAT, EMA, IMF, Genomics

Purchaser: _____ Price: \$ _____



Sire YAVN312 (Yavenvale Nockout): Unregistered bull - 143T is as long as a train, wrapped in a beautiful sleek dark skin. A bull with balance and power.

Lot 34 143T - Commercial Bull

BORN: 09/08/2022 **EYE PIGMENT:** 100/100

WIRRUNA HARTWIG H297 (P)
 WIRRUNA KALIMNA K326 (PP)
 WIRRUNA CORA H303 (AI) (ET) (P)
Sire: YAVENVALE NOCKOUT N312 (AI) (PP)
 MINLACOWIE GRIFFIN (PP)
 YAVENVALE CORISANDE L385 (AI) (ET) (PP)
 YAVENVALE CORISANDE H143 (AI) (P)

Dam: COMMERCIAL COW, 2P



Purchaser: _____ Price: \$ _____

A soft and fleshy Jack flash son. The Jack flash females have been outstanding females at Remolea; they are fertile, high milking with terrific udders. **Homozygous Polled.**

Lot 35 REMOLEA TIMBERLAND T156 (PP)

BORN: 21/08/2022 **MOLT:** T156 **EYE PIGMENT:** 100/100

YAMBRO VELOCITY X78 (P)
 YAMBRO CONRAD B88 (P)
 YAMBRO SPOT W123 (P)
Sire: RUSSLYNN JACK FLASH (P)
 KOANUI DAYBREAK 0185 (IMP NZL) (P)
 RUSSLYNN PURITY E33 (AI) (P)
 RUSSLYNN PURITY C8 (AI) (P)
 OTAPAWA SPARK 3060 (IMP NZL) (AI) (ET) (P)
 TREFOIL PARK BLAIR F35 (AI) (P)
 TREFOIL PARK BLUSH C3 (AI) (P)
Dam: REMOLEA FLORRIE L128 (P)
 BRAYBOOK CHEROKEE C200 (AI) (P)
 BOWEN FLORRIE F18 (P)
 BOWEN FLORRIE B210 (AI) (P)

Genetic status:
 POLL C-Homozygous Polled
 (PcPc),IEF-HYF,DLF.

MAY 2024 HEREFORD BREEDPLAN

CEDir	CEDtrs	GL	BW	200G	400G	600G	Milk	SS	EMA	Rib	Rump	IMF	NSR	SSR
+1.7	+3.9	-0.2	+3.8	+31	+43	+63	+17	+3.0	+1.6	+2.2	+3.3	+0.4	NSR	+\$115
45%	37%	56%	74%	68%	68%	72%	60%	76%	50%	54%	58%	54%	NSR	+\$105
													SBM	+\$112
													NBT	+\$75

CE, BWT, 200WT(x2), 400WT, 600WT(x2), SS, FAT, EMA, IMF, Genomics

Purchaser: _____ Price: \$ _____



T140 is a Quinn son with some serious grunt. He offers weight for age, a sire's head and well set big red eyes. Top 1% 200-day weight and Top 5% 400 and 600 day weight. Carcase weight and IMF. **Homozygous Polled.**

Lot 36 REMOLEA TORRINGTON T140 (PP)

BORN: 05/08/2022 **MOLT:** T140 **EYE PIGMENT:** 100/100

ALLENDAL E ANZAC E114 (PP)
 WIRRUNA MATTY M288 (AI) (ET) (PP)
 WIRRUNA CIRCLE H13 (AI) (PP)
Sire: TOBRUK QUINN Q006 (AI) (PP)
 TOBRUK LENNOX (ET) (PP)
 TOBRUK DAISY N12 (PP)
 TOBRUK DAISY (AI) (P)
 MATARIKI HOLY - SMOKE (IMP NZL) (P)
 CALLAWAY WRL HS MEGATRON M004 (AI) (TW) (PP)
 KENROY LYDIA (AI) (P)
Dam: REMOLEA IRISH MAID Q042 (P)
 BOWEN ESPLANADE E332 (AI) (PP)
 REMOLEA IRISH MAID M044 (P)
 REMOLEA IRISH MAID C17 (P)

Genetic status:
 POLL C-Homozygous Polled
 (PcPc),IEF-HYF,DLF.

MAY 2024 HEREFORD BREEDPLAN

CEDir	CEDtrs	GL	BW	200G	400G	600G	Milk	SS	EMA	Rib	Rump	IMF	NSR	SSR
+4.7	+1.9	-2.1	+6.0	+50	+80	+111	+12	+3.7	+4.4	+0.9	+1.3	+2.0	NSR	+\$206
43%	35%	58%	73%	66%	65%	68%	52%	71%	47%	52%	55%	53%	NSR	+\$193
													SBM	+\$210
													NBT	+\$156

CE, BWT, 200WT(x2), 400WT, 600WT(x2), SS, FAT, EMA, IMF, Genomics

Purchaser: _____ Price: \$ _____



One of the last Jack Flash sons to be offered. T052 offers bone, weight for age, and outstanding temperament. Full brother Remolea Quell Q078 sold in 2021 to S and L Doohan.

Lot 37 REMOLEA TERENCE T052 (P)

BORN: 13/07/2022 | **MOLT:**T052 | **EYE PIGMENT:** 100/100

YAMBRO VELOCITY X78 (P)
YAMBRO CONRAD B88 (P)
YAMBRO SPOT W123 (P)
Sire: RUSSLYNN JACK FLASH (P)
KOANUI DAYBREAK 0185 (IMP NZL) (P)
RUSSLYNN PURITY E33 (AI) (P)
RUSSLYNN PURITY C8 (AI) (P)

VALMA MERCHANT (AI) (P)
YAVENVALE FUTURA F228 (P)
YAVENVALE CORISANDE C043 (P)

Dam: REMOLEA BONNY GEM K61 (H#)
ALLENDALÉ POSEIDON Z110 (P)
REMOLEA BONNIE GEM F82 (P)
REMOLEA BONNIE GEM V59 (P)

Genetic status:
POLL C-Heterozygous Polled
(HPC),IEFHVFDL,F

MAY 2024 HEREFORD BREEDPLAN

CEDir	CEDtrs	GL	BW	200G	400G	600G	Milk	SS	EMA	Rib	Rump	IMF	SSR	NSR	SBM	NBT
+3.2	+2.9	-3.3	+4.2	+38	+64	+91	+13	+2.8	+1.0	-1.0	-1.4	-0.6	+\$129	+\$110	+\$140	+\$105
45%	37%	55%	74%	69%	68%	72%	59%	76%	49%	54%	58%	54%				

CE, BWT, 200WT(x2), 400WT, 600WT(x2), SS, FAT, EMA, IMF, Genomics

Purchaser: _____ Price: \$ _____



T178 would be well suited to breed high value self-replacing females, indicated by the high fertility data, (Top 1% scrotal and Top 5% days to calving).

Lot 38 REMOLEA TORNADO T178 (S)

BORN: 05/09/2022 | **MOLT:**T178 | **EYE PIGMENT:** 100/100

YAMBRO VELOCITY X78 (P)
YAMBRO CONRAD B88 (P)
YAMBRO SPOT W123 (P)
Sire: RUSSLYNN JACK FLASH (P)
KOANUI DAYBREAK 0185 (IMP NZL) (P)
RUSSLYNN PURITY E33 (AI) (P)
RUSSLYNN PURITY C8 (AI) (P)

ARDO HUSTLER 4110 (IMP NZL) (P)
ELITE 4110 F88 (AI) (S)
ELITE ORCHESTRA Y12 B2 (AI) (P)

Dam: REMOLEA LADYBIRD P148 (H#)
TREFOIL PARK BLAIR F35 (AI) (P)
REMOLEA LADYBIRD K142 (P)
REMOLEA LADYBIRD C90 (P)

Genetic status:
IEF, HYF, DLF

MAY 2024 HEREFORD BREEDPLAN

CEDir	CEDtrs	GL	BW	200G	400G	600G	Milk	SS	EMA	Rib	Rump	IMF	SSR	NSR	SBM	NBT
+1.5	+3.3	-0.6	+6.2	+43	+71	+107	+19	+4.8	+1.4	+0.3	+0.4	-0.2	+\$166	+\$143	+\$163	+\$116
44%	37%	56%	73%	68%	67%	69%	57%	70%	48%	53%	57%	54%				

BWT, 200WT(x2), 400WT, 600WT(x2), SS, FAT, EMA, IMF, Genomics

Purchaser: _____ Price: \$ _____



A Megatron son with length of body, good skin and a sire's outlook. He offers short gestation and Top 5% scrotal. **Homozygous Polled.**

Lot 39 REMOLEA TOBIAS T037 (PP)

BORN: 10/07/2022 | **MOLT:**T037 | **EYE PIGMENT:** 100/100

CAPETHORNE HOT SHOT 03 22 (P)
MATARIKI HOLY - SMOKE (IMP NZL) (P)
MATARIKI GIRLIE 00323 (P)

Sire: CALLAWAY WRL HS MEGATRON M004 (AI) (TW) (PP)
NOROLLE NEW DIMENSION J270 (P)
KENROY LYDIA (AI) (P)
MARKOWEN LYDIA E61 (AI) (P)

YAMBRO CONRAD B88 (P)
RUSSLYNN JACK FLASH (P)
RUSSLYNN PURITY E33 (AI) (P)

Dam: REMOLEA MARJORIE P057 (P)
KROY PARK ZEST Z34 (P)
REMOLEA MARJORIE C59 (P)
REMOLEA MARJORIE Z107 (P)

Genetic status:
POLL C-Homozygous Polled
(PCPC),IEFHVFDL,F

MAY 2024 HEREFORD BREEDPLAN

CEDir	CEDtrs	GL	BW	200G	400G	600G	Milk	SS	EMA	Rib	Rump	IMF	SSR	NSR	SBM	NBT
+2.5	-1.9	-3.4	+3.8	+33	+45	+75	+13	+4.0	+0.6	+1.2	+2.3	+0.6	+\$100	+\$86	+\$106	+\$85
45%	37%	56%	73%	68%	68%	71%	56%	76%	49%	54%	58%	54%				

CE, BWT, 200WT(x2), 400WT, 600WT(x2), SS, FAT, EMA, IMF, Genomics

Purchaser: _____ Price: \$ _____



A sleep easy Megatron son with low birth weight - a suitable heifer bull option. Out of a well performing cow, who bred Remolea Pitch P014, topping the 2020 sale, selling to WRL Herefords. **Homozygous Polled.**

Lot 40 REMOLEA TOWNSVILLE T116 (PP)

BORN: 25/07/2022 **MOLT:** T116 **EYE PIGMENT:** 100/100

CAPETHORNE HOT SHOT 03 22 (P)
 MATARIKI HOLY - SMOKE (IMP NZL) (P)
 MATARIKI GIRLIE 00323 (P)
Sire: CALLAWAY WRL HS MEGATRON M004 (AI) (TW) (PP)
 NOROLLE NEW DIMENSION J270 (P)
 KENROY LYDIA (AI) (P)
 MARKOWEN LYDIA E61 (AI) (P)
 DUNOON DIAMANTINA D651 (AI) (S)
 BOWEN GEORGE G25 (P)
 BOWEN RUTH Z324 (AI) (P)
Dam: REMOLEA MARJORIE L023 (P)
 KROY PARK ZEST Z34 (P)
 REMOLEA MARJORIE H30 (P)
 REMOLEA MARJORIE A26 (P)

Genetic status:
 POLL C-Homozygous Polled
 (PPc),IEF,HVF,DLF,

MAY 2024 HEREFORD BREEDPLAN

CEDir	CEDtrs	GL	BW	200G	400G	600G	Milk	SS	EMA	Rib	Rump	IMF	SSR	NSR	SBM	NBT
+3.9	-0.7	-3.4	+1.8	+31	+46	+66	+20	+0.6	+0.2	+1.1	+1.7	+1.5	+\$84	+\$66	+\$102	+\$89
46%	38%	57%	74%	69%	69%	72%	59%	76%	50%	54%	58%	55%				

CE, BWT, 200WT(x2), 400WT, 600WT(x2), SS, FAT, EMA, IMF, Genomics

Purchaser: _____ Price: \$ _____



A cracking Nipper son late in the sale. A really complete and correct future sire with length, jam packed with red meat, wrapped up in a good skin and hair type. Well balanced set of EBVs, combining calving ease high scrotal EMA and Retail Beef Yield.

Lot 41 REMOLEA THARGOMINDAH T054 (P)

BORN: 13/07/2022 **MOLT:** T054 **EYE PIGMENT:** 100/100

SOUTH BUKALONG WALLACE 2 (P)
 DALKEITH L012 (AI) (ET) (P)
 MARKOWEN LADYBIRD A18 (AI) (P)
Sire: DALKEITH NIPPER N082 (P)
 MATARIKI 100380 (IMP NZL) (P)
 DALKEITH MINERVA LASS L175 (AI) (P)
 DALKEITH MINERVA LASS 99 ET1 (AI) (ET) (S)
 YAMBRO CONRAD B88 (P)
 RUSSLYNN JACK FLASH (P)
 RUSSLYNN PURITY E33 (AI) (P)
Dam: REMOLEA MINUETTE P043 (P)
 BOWEN ULTRA U40 (P)
 REMOLEA MINUETTE E59 (P)
 REMOLEA MINUETTE X102 (P)

Genetic status:
 POLL C-Heterozygous Polled
 (HPc),IEF,HVF,DLF,

MAY 2024 HEREFORD BREEDPLAN

CEDir	CEDtrs	GL	BW	200G	400G	600G	Milk	SS	EMA	Rib	Rump	IMF	SSR	NSR	SBM	NBT
+4.6	+6.4	-2.1	+4.0	+33	+53	+85	+16	+3.9	+4.9	+1.5	+2.2	+0.5	+\$172	+\$164	+\$176	+\$121
43%	33%	62%	74%	68%	68%	71%	52%	76%	48%	52%	57%	53%				

CE, BWT, 200WT(x2), 400WT, 600WT(x2), SS, FAT, EMA, IMF, Genomics

Purchaser: _____ Price: \$ _____



Travis is a Jack Flash son with smoothness through the front assisting with calving ease. From a good Elite F88 female. The Elite F88 daughters are held in high regard at Remolea. **Homozygous Polled.**

Lot 42 REMOLEA TRAVIS T088 (PP)

BORN: 21/07/2022 **MOLT:** T088 **EYE PIGMENT:** 100/100

YAMBRO VELOCITY X78 (P)
 YAMBRO CONRAD B88 (P)
 YAMBRO SPOT W123 (P)
Sire: RUSSLYNN JACK FLASH (P)
 KOANUI DAYBREAK 0185 (IMP NZL) (P)
 RUSSLYNN PURITY E33 (AI) (P)
 RUSSLYNN PURITY C8 (AI) (P)
 ARDO HUSTLER 4110 (IMP NZL) (P)
 ELITE 4110 F88 (AI) (S)
 ELITE ORCHESTRA Y12 B2 (AI) (P)
Dam: REMOLEA FAVOURITE P147 (P)
 THE COTTAGE MURRAY A18 (P)
 REMOLEA FAVOURITE H127 (P)
 REMOLEA FAVOURITE D66 (P)

Genetic status:
 POLL C-Homozygous Polled
 (PPc),IEF,HVF,DLF,

MAY 2024 HEREFORD BREEDPLAN

CEDir	CEDtrs	GL	BW	200G	400G	600G	Milk	SS	EMA	Rib	Rump	IMF	SSR	NSR	SBM	NBT
+4.4	+4.5	-3.0	+4.0	+31	+51	+68	+14	+4.5	+0.3	+0.1	+0.2	+0.1	+\$106	+\$92	+\$113	+\$86
44%	37%	56%	74%	68%	68%	71%	58%	76%	49%	54%	58%	54%				

CE, BWT, 200WT(x2), 400WT, 600WT(x2), SS, FAT, EMA, IMF, Genomics

Purchaser: _____ Price: \$ _____



T099 is a moderate early maturing Nipper son with outstanding carcass merit. Genomics and scan Data reflect T099 will breed, high yielding percentages with larger EMA. Top 1% EMA and Retail Beef Yield, Top 25% IMF. Carcass quantity and quality!

Lot 43 REMOLEA TENNESSEE T099 (P)

BORN: 22/07/2022 **MOLT:**T099 **EYE PIGMENT:** 100/100

SOUTH BUKALONG WALLACE 2 (P)
DALKEITH L012 (AI) (ET) (P)
MARKOWEN LADYBIRD A18 (AI) (P)
Sire: DALKEITH NIPPER N082 (P)
MATARIKI 100380 (IMP NZL) (P)
DALKEITH MINERVA LASS L175 (AI) (P)
DALKEITH MINERVA LASS 99 ET1 (AI) (ET) (S)
MATARIKI HOLY - SMOKE (IMP NZL) (P)
YARRANDABBIE JINGLE J018 (AI) (PP)
OSULLIVANS FANCY A65 (AI) (ET) (P)
Dam: REMOLEA THERESA P035 (AI) (P)
TREFOIL PARK MAJOR D41 (AI) (S)
TREFOIL PARK THERESA G6 (P)
TREFOIL PARK THERESA X31 (P)

Genetic status:
IEF,HYF,DLF,

MAY 2024 HEREFORD BREEDPLAN													SSR	NSR	SBM	NBT
CEDir	CEDtrs	GL	BW	200G	400G	600G	Milk	SS	EMA	Rib	Rump	IMF	+\$186	+\$189	+\$186	+\$128
+4.1	+4.6	-1.4	+4.2	+36	+55	+78	+14	+2.9	+8.0	+1.5	+2.3	+1.1				
43%	33%	64%	74%	68%	68%	71%	54%	76%	48%	52%	56%	54%				

CE, BWT, 200WT(x2), 400WT, 600WT(x2), SS, FAT, EMA, IMF, Genomics

Purchaser: _____ Price: \$ _____



A low-birth-weight Nipper son complete with calving ease, short gestation. High EMA and Retail Beef Yield.

Lot 44 REMOLEA TYSON T135 (S)

BORN: 02/08/2022 **MOLT:**T135 **EYE PIGMENT:** 100/100

SOUTH BUKALONG WALLACE 2 (P)
DALKEITH L012 (AI) (ET) (P)
MARKOWEN LADYBIRD A18 (AI) (P)
Sire: DALKEITH NIPPER N082 (P)
MATARIKI 100380 (IMP NZL) (P)
DALKEITH MINERVA LASS L175 (AI) (P)
DALKEITH MINERVA LASS 99 ET1 (AI) (ET) (S)
KOANUI ROCKET 0219 (IMP NZL) (P)
BOWEN ESPLANADE E332 (AI) (PP)
BOWEN ROLLINA B347 (P)
Dam: REMOLEA IRISH MAID M044 (P)
WIRANYA HENTY (AI) (P)
REMOLEA IRISH MAID C17 (P)
REMOLEA IRISH MAID U105 (P)

Genetic status:
IEF,HYF,DLF,

MAY 2024 HEREFORD BREEDPLAN													SSR	NSR	SBM	NBT
CEDir	CEDtrs	GL	BW	200G	400G	600G	Milk	SS	EMA	Rib	Rump	IMF	+\$174	+\$171	+\$183	+\$127
+5.5	+7.2	-2.8	+2.9	+31	+56	+79	+13	+3.9	+5.6	+0.8	+1.0	+0.9				
45%	35%	63%	74%	69%	69%	72%	54%	76%	48%	53%	58%	54%				

CE, BWT, 200WT(x2), 400WT, 600WT(x2), SS, FAT, EMA, IMF, Genomics

Purchaser: _____ Price: \$ _____



An extremely low birth weight Quinn son with a good muscle pattern. Short fine hair a feature. High scrotal size and IMF.

Lot 45 REMOLEA TYLER T119 (S)

BORN: 27/07/2022 **MOLT:**T119 **EYE PIGMENT:** 100/100

ALLENDAL E ANZAC E114 (PP)
WIRRUNA MATTY M288 (AI) (ET) (PP)
WIRRUNA CIRCLE H13 (AI) (PP)
Sire: TOBRUK QUINN Q006 (AI) (PP)
TOBRUK LENNOX (ET) (PP)
TOBRUK DAISY N12 (PP)
TOBRUK DAISY (AI) (P)
KARINA CHERRY Z8 (PP)
TYCOLAH MCCOY J122 (P)
TYCOLAH COUNTESS F33 (P)
Dam: REMOLEA LOVELY Q016 (P)
EVESHAM BOMBER B52 (S)
REMOLEA LOVELY L048 (H#)
REMOLEA LOVELY A143 (P)

Genetic status:
IEF,HYF,DLF,

MAY 2024 HEREFORD BREEDPLAN													SSR	NSR	SBM	NBT
CEDir	CEDtrs	GL	BW	200G	400G	600G	Milk	SS	EMA	Rib	Rump	IMF	+\$120	+\$114	+\$118	+\$88
+2.7	+1.8	-2.5	+1.2	+28	+48	+62	+12	+3.4	+1.6	+1.1	+1.7	+1.2				
42%	34%	56%	73%	66%	66%	70%	52%	74%	47%	52%	56%	52%				

CE, BWT, 200WT(x2), 400WT, 600WT(x2), SS, FAT, EMA, IMF, Genomics

Purchaser: _____ Price: \$ _____



A Ledger son with high growth (Top 5% 200, 400 and 600 day, Top 1% scrotal and Top 10% milk. **Homozygous Polled.**

Lot 46 REMOLEA TREASURE T171 (PP)

BORN: 27/08/2022 **MOLT:** T171 **EYE PIGMENT:** 100/100

ALLENDALE YACKA (AI) (P)
 ALLENDALE ANZAC E114 (PP)
 ALLENDALE DAWN B22 (AI) (ET) (P)
Sire: WIRRUNA LEDGER L285 (AI) (PP)
 GH ADAMS TARGET 5S (IMP CAN) (P)
 WIRRUNA DOREEN G115 (AI) (P)
 WIRRUNA DOREEN A37 (AI) (P)
 YAMBRO CONRAD B88 (P)
 RUSSLYNN JACK FLASH (P)
 RUSSLYNN PURITY E33 (AI) (P)
Dam: REMOLEA VIOLA P115 (P)
 BOWEN GEORGE G25 (P)
 REMOLEA VIOLA K126 (P)
 REMOLEA VIOLA G56 (P)

Genetic status:
 POLL C-Homozygous Polled
 (PPCc)JEF-HYF,DLF.

MAY 2024 HEREFORD BREEDPLAN

CEDir	CEDtrs	GL	BW	200G	400G	600G	Milk	SS	EMA	Rib	Rump	IMF	SSR	NSR	SBM	NBT
+5.9	+5.0	-1.4	+6.1	+48	+75	+107	+24	+5.8	+3.9	-1.0	-1.5	-0.6	+\$186	+\$164	+\$195	+\$141
49%	43%	64%	74%	69%	69%	72%	60%	75%	53%	57%	61%	59%				

CE, BWT, 200WT(x2), 400WT, 600WT(x2), SS, FAT, EMA, IMF, Genomics

Purchaser: _____ Price: \$ _____



T040 is a long and upstanding Ledger son with moderate birth and Top 5% 200 day, 400 day weight and carcass weight. **Homozygous Polled.**

Lot 47 REMOLEA TRENT T040 (PP)

BORN: 10/07/2022 **MOLT:** T040 **EYE PIGMENT:** 100/100

ALLENDALE YACKA (AI) (P)
 ALLENDALE ANZAC E114 (PP)
 ALLENDALE DAWN B22 (AI) (ET) (P)
Sire: WIRRUNA LEDGER L285 (AI) (PP)
 GH ADAMS TARGET 5S (IMP CAN) (P)
 WIRRUNA DOREEN G115 (AI) (P)
 WIRRUNA DOREEN A37 (AI) (P)
 ARDO HUSTLER 4110 (IMP NZL) (P)
 ELITE 4110 F88 (AI) (S)
 ELITE ORCHESTRA Y12 B2 (AI) (P)
Dam: REMOLEA NEEDFULL N157 (P)
 BOWEN ESPLANADE E332 (AI) (PP)
 REMOLEA NEEDFULL H22 (P)
 REMOLEA NEEFULL E91 (P)

Genetic status:
 POLL C-Homozygous Polled
 (PPCc)JEF-HYF,DLF.

MAY 2024 HEREFORD BREEDPLAN

CEDir	CEDtrs	GL	BW	200G	400G	600G	Milk	SS	EMA	Rib	Rump	IMF	SSR	NSR	SBM	NBT
+2.3	+5.2	-1.6	+4.4	+46	+79	+101	+10	+3.9	+4.5	-0.1	+0.2	+0.2	+\$189	+\$176	+\$181	+\$129
50%	43%	65%	74%	70%	69%	71%	62%	75%	53%	56%	59%	58%				

CE, BWT, 200WT(x2), 400WT, 600WT(x2), SS, FAT, EMA, IMF, Genomics

Purchaser: _____ Price: \$ _____



A trademark Jack Flash son, from a very consistent dam who has bred Remolea Power P029, Sold 2020 to Eungy Pastoral and Remolea Springsure S142 sold in 2023 to Lochington Pastoral. **Homozygous Polled.**

Lot 48 REMOLEA TEQUILA T152 (PP)

BORN: 18/08/2022 **MOLT:** T152 **EYE PIGMENT:** 100/100

YAMBRO VELOCITY X78 (P)
 YAMBRO CONRAD B88 (P)
 YAMBRO SPOT W123 (P)
Sire: RUSSLYNN JACK FLASH (P)
 KOANUI DAYBREAK 0185 (IMP NZL) (P)
 RUSSLYNN PURITY E33 (AI) (P)
 RUSSLYNN PURITY C8 (AI) (P)
 KOANUI UNANIMOUS 3152 (IMP NZL) (PP)
 YALGOO ZAC F083 (AI) (P)
 YALGOO ZELDA B054 (P)
Dam: REMOLEA KIMINO L069 (P)
 THE COTTAGE MURRAY A18 (P)
 REMOLEA KIMINO F132 (P)
 REMOLEA KIMINO B54 (P)

Genetic status:
 POLL C-Homozygous Polled
 (PPCc)JEF-HYF,DLF.

MAY 2024 HEREFORD BREEDPLAN

CEDir	CEDtrs	GL	BW	200G	400G	600G	Milk	SS	EMA	Rib	Rump	IMF	SSR	NSR	SBM	NBT
-0.6	+2.7	-0.4	+4.7	+38	+56	+84	+15	+4.2	+2.6	+0.4	+0.8	-1.0	+\$139	+\$126	+\$130	+\$84
46%	38%	56%	74%	69%	69%	72%	60%	76%	50%	54%	59%	55%				

CE, BWT, 200WT(x2), 400WT, 600WT(x2), SS, FAT, EMA, IMF, Genomics

Purchaser: _____ Price: \$ _____



A powerful and robust Nipper son. He offers high growth and above average EMA. From a powerful dam (Dot's favourite cow) who has bred 4 previous sale bulls (selling to a top of \$12,000), and 2 daughters retained in the herd. **Homozygous Polled.**

Lot 49 REMOLEA TRINIDAD T039 (PP)

BORN: 10/07/2022 **MOLT:** T039 **EYE PIGMENT:** 100/100

SOUTH BUKALONG WALLACE 2 (P)
DALKEITH L012 (AI) (ET) (P)
MARKOWEN LADYBIRD A18 (AI) (P)

Sire: DALKEITH NIPPER N082 (P)

MATARIKI 100380 (IMP NZL) (P)
DALKEITH MINERVA LASS L175 (AI) (P)
DALKEITH MINERVA LASS 99 ET1 (AI) (ET) (S)
OTAPAWA SPARK 3060 (IMP NZL) (AI) (ET) (P)
TREFOIL PARK BLAIR F35 (AI) (P)
TREFOIL PARK BLUSH C3 (AI) (P)

Dam: REMOLEA PAGAN J56 (P)

KYAN RAMBO (AI) (P)
REMOLEA PAGAN Z53 (P)
REMOLEA PAGAN Q11 (P)

Genetic status:
POLL C-Homozygous Polled
(P(GC),IEF,HYF,DLF)

MAY 2024 HEREFORD BREEDPLAN

CEDir	CEDtrs	GL	BW	200G	400G	600G	Milk	SS	EMA	Rib	Rump	IMF	SSR	NSR	SBM	NBT
-1.3	+2.7	-2.9	+7.4	+44	+70	+102	+10	+2.2	+5.1	-0.3	-0.5	+0.8	+\$148	+\$135	+\$149	+\$113
45%	34%	63%	74%	69%	69%	72%	55%	76%	48%	53%	57%	54%				

CE, BWT, 200WT(x2), 400WT, 600WT(x2), SS, FAT, EMA, IMF, Genomics

Purchaser: _____ Price: \$ _____



A very high indexing bull late in the sale, he offers calving ease and explosive growth. High maternal and fertility traits. Top 5% IMF. **Homozygous Polled.**

Lot 50 REMOLEA TOOWOMBA T159 (PP)

BORN: 27/08/2022 **MOLT:** T159 **EYE PIGMENT:** 100/100

ALLENDALE ANZAC E114 (PP)
WIRRUNA MATTY M288 (AI) (ET) (PP)
WIRRUNA CIRCLE H13 (AI) (PP)

Sire: TOBRUK QUINN Q006 (AI) (PP)

TOBRUK LENNOX (ET) (PP)
TOBRUK DAISY N12 (PP)
TOBRUK DAISY (AI) (P)

Dam: REMOLEA MARJORIE Q051 (P)

MATARIKI HOLY - SMOKE (IMP NZL) (P)
CALLAWAY WRL HS MEGATRON M004 (AI) (TW) (PP)
KENROY LYDIA (AI) (P)
BOWEN GEORGE G25 (P)
REMOLEA MARJORIE M111 (P)
REMOLEA MARJORIE H83 (P)

Genetic status:
POLL C-Homozygous Polled
(P(GP),IEF,HYF,DLF)

MAY 2024 HEREFORD BREEDPLAN

CEDir	CEDtrs	GL	BW	200G	400G	600G	Milk	SS	EMA	Rib	Rump	IMF	SSR	NSR	SBM	NBT
+5.9	+2.1	-3.2	+4.2	+46	+68	+100	+19	+4.4	+3.7	+1.4	+2.1	+2.2	+\$197	+\$181	+\$202	+\$148
42%	34%	57%	72%	66%	65%	68%	52%	70%	46%	51%	55%	52%				

CE, BWT, 200WT(x2), 400WT(x2), 600WT, SS, FAT, EMA, IMF, Genomics

Purchaser: _____ Price: \$ _____



T122 is another Ledger son with soundness and the predictability we have come to expect from his progeny. Maternal brother Remolea Reservoir sold in 2022 to Meelebee Downs for \$12,000.

Lot 51 REMOLEA THATCHER T122 (P)

BORN: 27/07/2022 **MOLT:** T122 **EYE PIGMENT:** 100/100

ALLENDALE YACKA (AI) (P)
ALLENDALE ANZAC E114 (PP)
ALLENDALE DAWN B22 (AI) (ET) (P)

Sire: WIRRUNA LEDGER L285 (AI) (PP)

GH ADAMS TARGET 5S (IMP CAN) (P)
WIRRUNA DOREEN G115 (AI) (P)
WIRRUNA DOREEN A37 (AI) (P)
OTAPAWA SPARK 3060 (IMP NZL) (AI) (ET) (P)
TREFOIL PARK BLAIR F35 (AI) (P)
TREFOIL PARK BLUSH C3 (AI) (P)

Dam: REMOLEA DAINTY M070 (P)

THE COTTAGE MURRAY A18 (P)
REMOLEA DAINTY F23 (P)
REMOLEA DAINTY A09 (P)

Genetic status:
POLL C-Heterozygous Polled
(HP(G),IEF,HYF,DLF)

MAY 2024 HEREFORD BREEDPLAN

CEDir	CEDtrs	GL	BW	200G	400G	600G	Milk	SS	EMA	Rib	Rump	IMF	SSR	NSR	SBM	NBT
+1.4	+3.8	-1.0	+4.8	+44	+73	+94	+13	+2.7	+5.4	-0.1	-0.1	+0.4	+\$167	+\$157	+\$164	+\$119
50%	43%	65%	74%	70%	69%	72%	62%	76%	53%	57%	60%	59%				

CE, BWT, 200WT(x2), 400WT, 600WT(x2), SS, FAT, EMA, IMF, Genomics

Purchaser: _____ Price: \$ _____



The Last Jack Flash son to be offered! T026 offers length of body and neck extension. Full brothers have sold to herds such as Tim Denaher, Leeholme Pastoral and Inverclyde, just to name a few.
Homozygous Polled.

Lot 52 REMOLEA TORQUAY T026 (PP)

BORN: 06/07/2022 **MOLT:**T026 **EYE PIGMENT:** 100/100

YAMBRO VELOCITY X78 (P)
YAMBRO CONRAD B88 (P)
YAMBRO SPOT W123 (P)
Sire: RUSSLYNN JACK FLASH (P)
KOANUI DAYBREAK 0185 (IMP NZL) (P)
RUSSLYNN PURITY E33 (AI) (P)
RUSSLYNN PURITY C8 (AI) (P)
KOANUI UNANIMOUS 3152 (IMP NZL) (PP)
YALGOO ZAC F083 (AI) (P)
YALGOO ZELDA B054 (P)
Dam: REMOLEA GEM K29 (P)
BOWEN ULTRA U40 (P)
REMOLEA GEM E44 (P)
REMOLEA GEM X36 (P)

Genetic status:
POLL C-Homozygous Polled
(PPG),IEF-HYF,DLF.

MAY 2024 HEREFORD BREEDPLAN

CEDir	CEDtrs	GL	BW	200G	400G	600G	Milk	SS	EMA	Rib	Rump	IMF	SSR	NSR	SBM	NBT
+0.9	+2.3	+0.2	+3.3	+34	+44	+66	+18	+1.7	+0.5	+0.8	+1.2	+0.2	+\$94	+\$80	+\$100	+\$73
46%	38%	56%	74%	69%	69%	72%	60%	77%	51%	55%	59%	55%				

CE,BWT,200WT(x2),400WT,600WT(x2),SS,FAT,EMA,IMF,Genomics

Purchaser: _____ Price: \$ _____



A robust Megatron son, with high calving ease, short gestation and low birth weight. Big red eyes and sleek skin a feature. High calving ease, short gestation and low birth weight recommends he will be highly suited to heifer joining. **Homozygous Polled.**

Lot 53 REMOLEA TUCSON T109 (PP)

BORN: 24/07/2022 **MOLT:**T109 **EYE PIGMENT:** 100/100

CAPETHORNE HOT SHOT 03 22 (P)
MATARIKI HOLY - SMOKE (IMP NZL) (P)
MATARIKI GIRLIE 00323 (P)
Sire: CALLAWAY WRL HS MEGATRON M004 (AI) (TW) (PP)
NOROLLE NEW DIMENSION J270 (P)
KENROY LYDIA (AI) (P)
MARKOWEN LYDIA E61 (AI) (P)
VALMA MERCHANT (AI) (P)
YAVENVALE FUTURA F228 (P)
YAVENVALE CORISANDE C043 (P)
Dam: REMOLEA KIMINO N042 (P)
BOWEN ESPLANADE E332 (AI) (PP)
REMOLEA KIMINO K82 (P)
REMOLEA KIMINO D92 (P)

Genetic status:
POLL C-Homozygous Polled
(PPG),IEF-HYF,DLF.

MAY 2024 HEREFORD BREEDPLAN

CEDir	CEDtrs	GL	BW	200G	400G	600G	Milk	SS	EMA	Rib	Rump	IMF	SSR	NSR	SBM	NBT
+7.6	+0.8	-2.8	+2.1	+35	+54	+77	+22	+2.5	+3.0	+0.0	+0.3	+1.1	+\$130	+\$118	+\$153	+\$126
45%	37%	56%	74%	68%	68%	71%	57%	75%	50%	54%	58%	54%				

CE,BWT,200WT(x2),400WT,600WT(x2),SS,FAT,EMA,IMF,Genomics

Purchaser: _____ Price: \$ _____



T199, a Megatron son with a good maturity pattern and softness - with muscle to burn! High calving ease, short gestation and low birth weight recommends he will be highly suited to heifer joining.

Lot 54 REMOLEA TAOS T199 (P)

BORN: 29/09/2022 **MOLT:**T199 **EYE PIGMENT:** 100/100

CAPETHORNE HOT SHOT 03 22 (P)
MATARIKI HOLY - SMOKE (IMP NZL) (P)
MATARIKI GIRLIE 00323 (P)
Sire: CALLAWAY WRL HS MEGATRON M004 (AI) (TW) (PP)
NOROLLE NEW DIMENSION J270 (P)
KENROY LYDIA (AI) (P)
MARKOWEN LYDIA E61 (AI) (P)
VALMA MERCHANT (AI) (P)
YAVENVALE FUTURA F228 (P)
YAVENVALE CORISANDE C043 (P)
Dam: REMOLEA JANE N031 (P)
BOWEN GEORGE G25 (P)
REMOLEA JANE K07 (P)
REMOLEA JANE G43 (P)

Genetic status:
POLL C-Heterozygous Polled
(HPG),IEF-HYF,DLF.

MAY 2024 HEREFORD BREEDPLAN

CEDir	CEDtrs	GL	BW	200G	400G	600G	Milk	SS	EMA	Rib	Rump	IMF	SSR	NSR	SBM	NBT
+5.7	-0.8	-3.6	+2.8	+38	+54	+81	+22	+1.9	+2.9	+0.7	+1.3	+1.7	+\$121	+\$105	+\$144	+\$121
44%	37%	56%	73%	67%	66%	69%	56%	74%	48%	52%	56%	54%				

BWT,200WT(x2),400WT,600WT(x2),SS,FAT,EMA,IMF,Genomics

Purchaser: _____ Price: \$ _____



As tradition will follow; we like to end the sale with a good bull and this year is certainly no exception! Admire the softness, easy doing ability and good skin & hair type of T197. Trick has a well-balanced set of EBVs; high calving ease, short gestation and above average milk, growth and scrotal.

Lot 55 REMOLEA TRICK T197 (P)

BORN: 28/09/2022 | **MOLT:** T197 | **EYE PIGMENT:** 100/100

CAPETHORNE HOT SHOT 03 22 (P)
 MATARIKI HOLY - SMOKE (IMP NZL) (P)
 MATARIKI GIRLIE 00323 (P)

Sire: CALLAWAY WRL HS MEGATRON M004 (AI) (TW) (PP)
 NOROLLE NEW DIMENSION J270 (P)
 KENROY LYDIA (AI) (P)
 MARKOWEN LYDIA E61 (AI) (P)

VALMA MERCHANT (AI) (P)
 YAVENVALE FUTURA F228 (P)
 YAVENVALE CORISANDE C043 (P)

Dam: REMOLEA MINUETTE K42 (P)
 YAGABURNE JAGUAR A510 (P)
 REMOLEA MINUETTE F131 (P)
 REMOLEA MINUETTE X80 (P)

Genetic status:
 POLL C-Heterozygous Polled
 (HPC),IEHFV;DLF

MAY 2024 HEREFORD BREEDPLAN

CEDir	CEDtrs	GL	BW	200G	400G	600G	Milk	SS	EMA	Rib	Rump	IMF	SSR	NSR	SBM	NBT
+4.5	+0.1	-3.6	+4.7	+40	+63	+89	+19	+2.6	+3.7	+0.7	+1.3	+0.3	++\$122	++\$109	++\$141	++\$117
45%	37%	56%	74%	68%	67%	71%	58%	75%	49%	53%	57%	54%				

BWT,200WT(x2),400WT,600WT(x2),SS,FAT,EMA,IMF,Genomics

Purchaser: _____ Price: \$ _____



ALL ABOUT HEREFORD ~ ALL ABOUT BEEF ~



PADDOCK TO PLATE

from 100 day
 grain fed
 REMOLEA STEERS
 supplied to
 Ashton's
 butcheries,
 Pittsworth
 & Dalby

SUPPORT YOUR CATTLE PRODUCTION

With Animal Health Supplies
from Pursehouse Rural
plus

Agricultural Chemical

Seed & Fertiliser

Agronomy Services

Rural Merchandise

Feed & Produce

Pursehouse Rural Clifton. 58 King St.
07 4612 4800 Mon - Fri 8am to 5pm



PURSEHOUSE
RURAL

Growing Together for Success

REMOLEA GENETICS

ADDING VALUE TO THE NORTHERN BEEF INDUSTRY

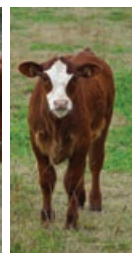

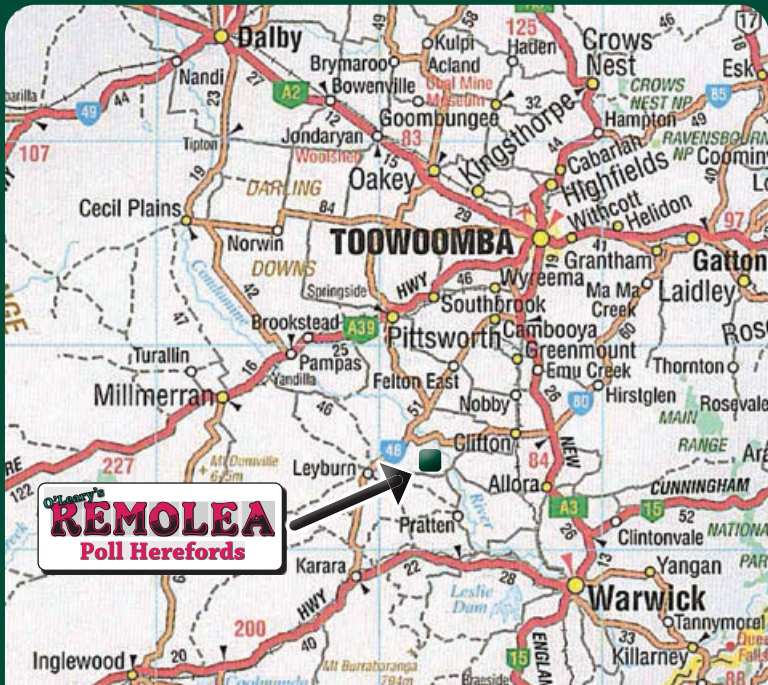

304 O'Leary Road | Ellangowan (via Clifton) Qld 4361

Remolea is located 48 kms down the Condamine River from Warwick, 24 kms west of Clifton and 64 kms south of Toowoomba. Established in 1962, our aim has always been to breed soft easy doing cattle. We place great emphasis on functional, fertile cattle, as they are run under commercial conditions. Temperament, skin, hair colour & quality are high on our priorities. We have also endeavoured to breed an even line of cattle (bulls) rather than individuals.

Thank you for supporting the 2024 Annual Bull Sale



**O'Leary's
REMOLEA
Poll Herefords**